



CONTEST OF COLORS PROJECT

**SELECTED
2023**



HOTEL & CLUBS



COMMERCIAL



HEALTH & RECREATION



RESTAURANT & BAR



Creating An Ideal Lighting Space For The World



ART & CULTURE



BOUTIQUE OFFICE



VILLA & MANSION



OUTDOOR

KANAS HEMU Holiday Inn Resort

Selected Cases | Hotel & Clubs

Altay, Xinjiang, CHINA

2023

KANAS HEMU Holiday Inn Resort

Selected Cases | Hotel & Clubs

Altay, Xinjiang, CHINA

2023





The Kanas Hemu Holiday Inn is the first and currently the only international brand full-service hotel in the Kanas Hemu (Jikeplin) International Ski Resort.





洲际酒店集团旗下

喀纳斯禾木
KANAS HEMU

The hotel features warm and comfortable rooms, meeting room, and an all-day dining restaurant. The decor combines traditional Hemu wooden house elements with modern design, allowing guests to enjoy the convenience and comfort of smart home technology within the rooms. The appropriate temperature and high floor-to-ceiling windows provide stunning views of the natural scenery. Amidst the icy landscapes, the hotel offers a quiet, comfortable, and high-quality accommodation and leisure environment for athletes and tourists, ensuring that every guest can have an unforgettable journey in Hemu.



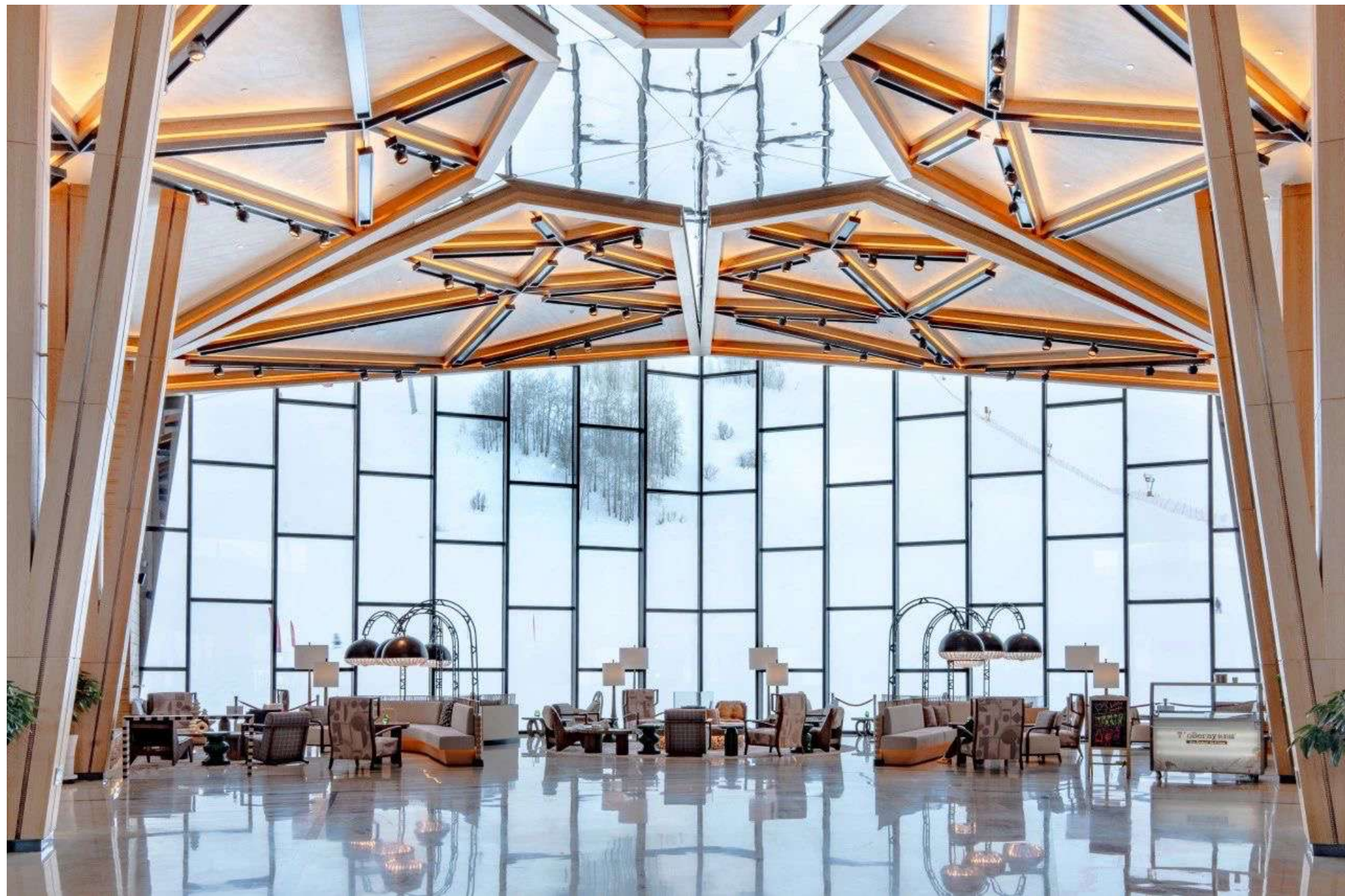







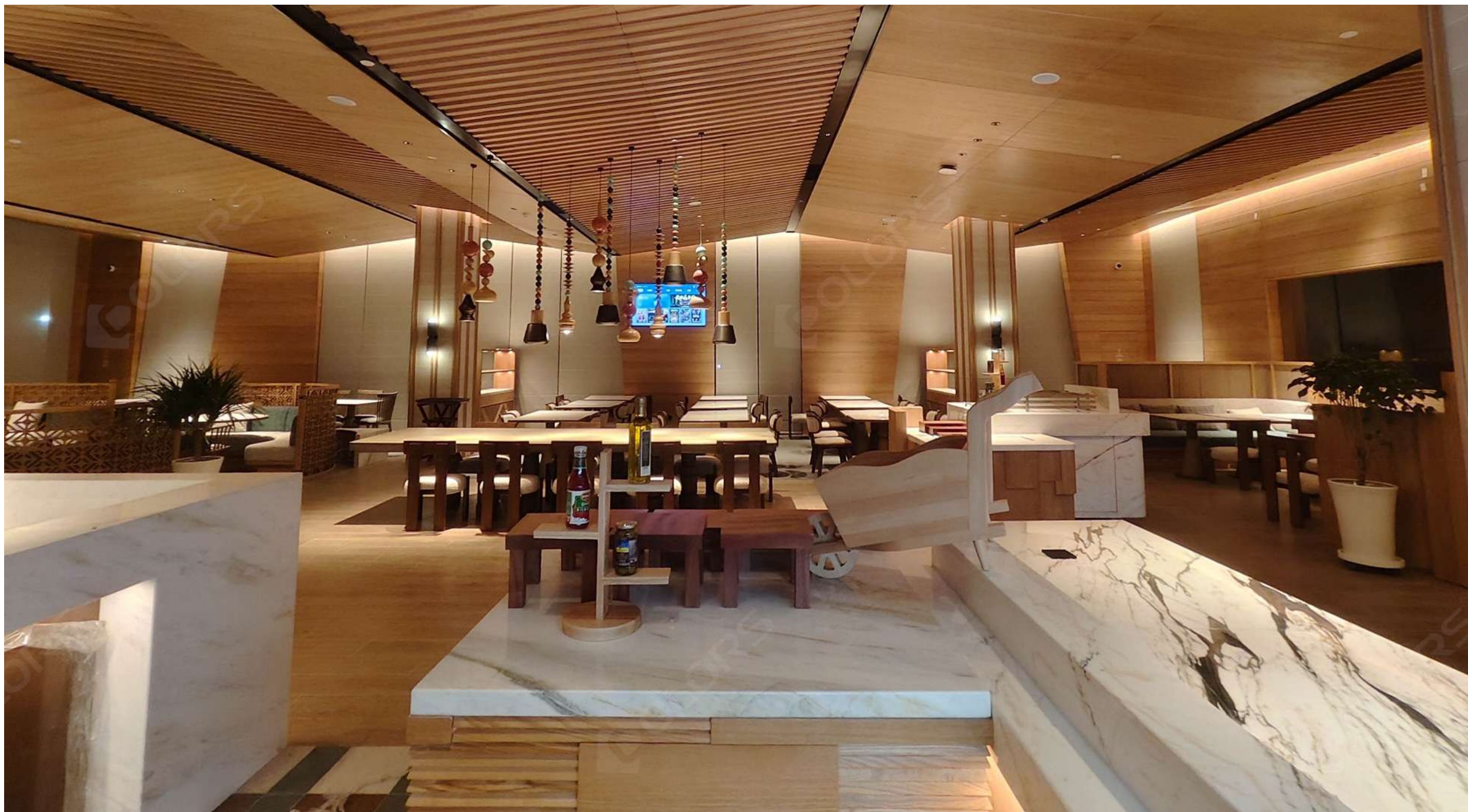



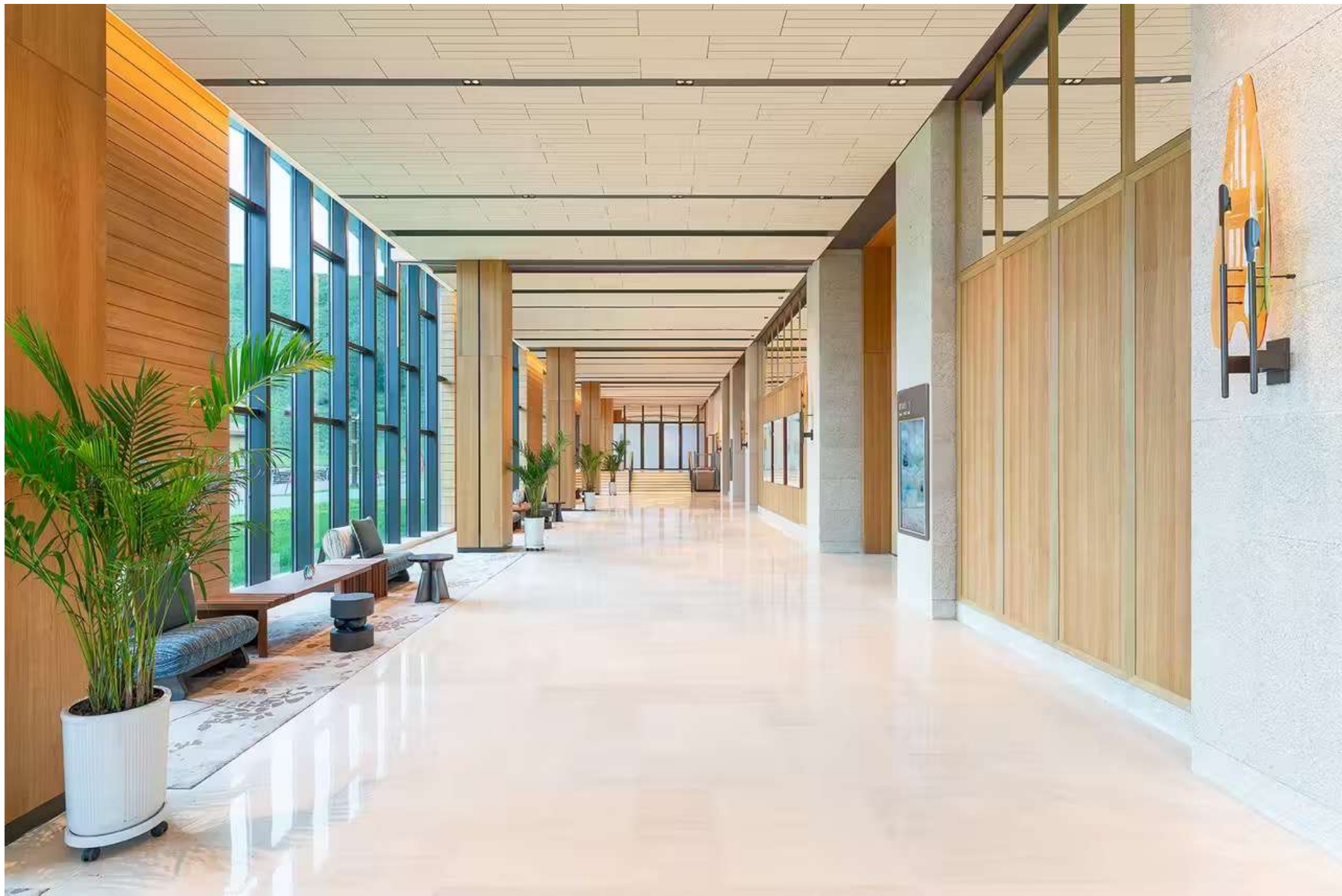











SHERATON

Zhaoqing Dinghu

Selected Cases | Hotel & Clubs

Zhaoqing. CHINA

2022

SHERATON Zhaoqing Dinghu

Selected Cases | Hotel & Clubs

Zhaoqing. CHINA

2022







SHERATON

Zhaoqing Dinghu
肇庆喜来登酒店

The Zhaoqing Sheraton Hotel is located in the core area of the Dinghu New District in Zhaoqing City. As the first international five-star brand hotel in Zhaoqing, it seamlessly integrates with the beautiful waterfront landscapes of the new district, including the Changli River and Wetland Park. Its unique three-tower exterior design ensures that every room offers excellent views.

From a distance, the hotel stands quietly amidst the mountains and waters, beautifully illuminated. The lighting fixtures use high-efficiency LED lights, controlled by a dimming system. The light power density (LPD) of the façade lighting is only 1W/m^2 , which is well below China's green standard of 3.3W/m^2 . The night lighting for the building employs internal light transmission, indirect lighting, and reflections to showcase its nighttime appearance, minimizing light pollution and protecting the dark sky.



The hotel's lighting design is inspired by the reflection of Xinghu Lake. As night falls and the lights come on, the illumination highlights the architectural features, allowing the building to blend harmoniously with the surrounding mountains and waters, creating a delightful accent to urban mountain and forest living.







SHERATON





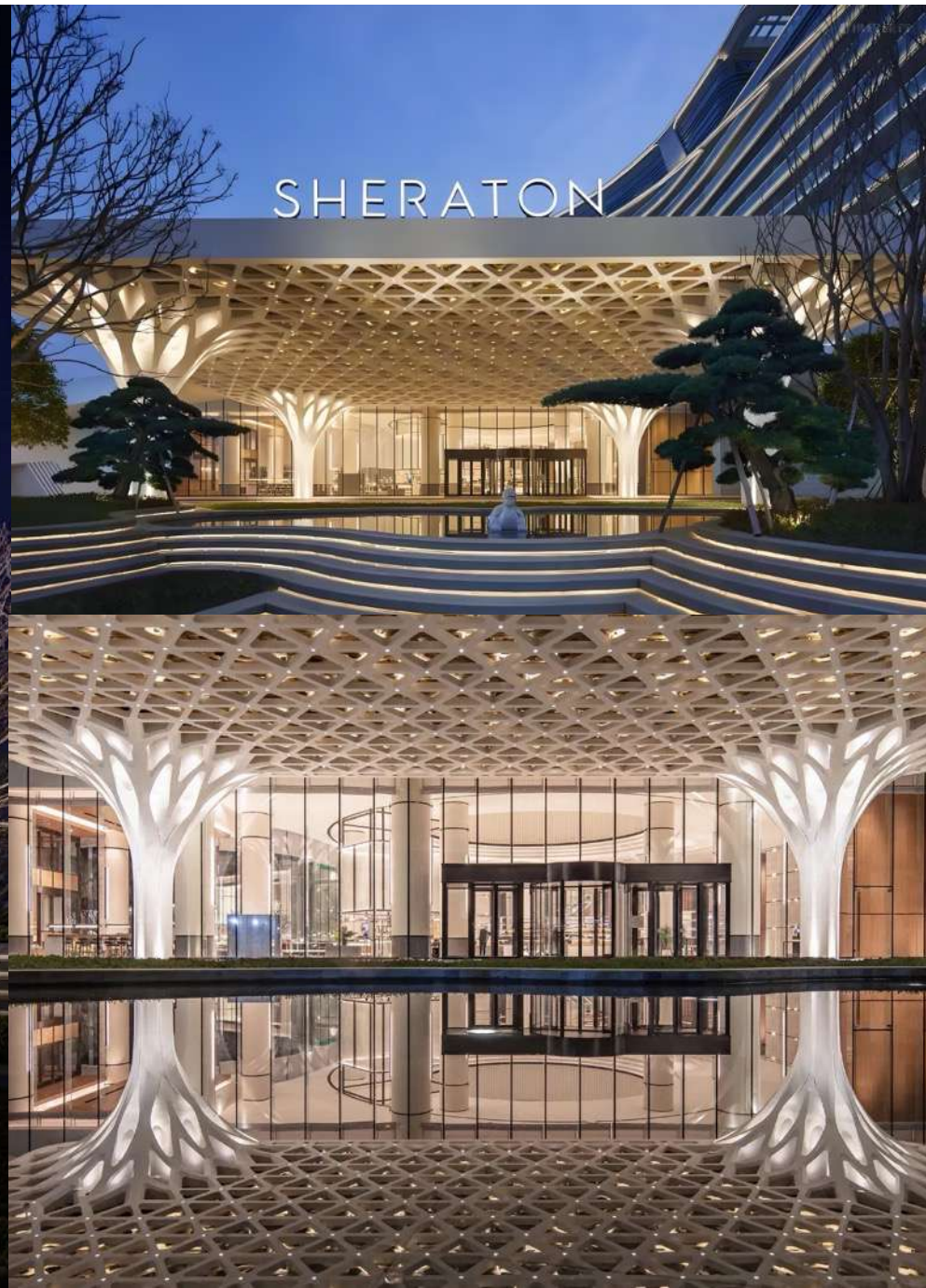





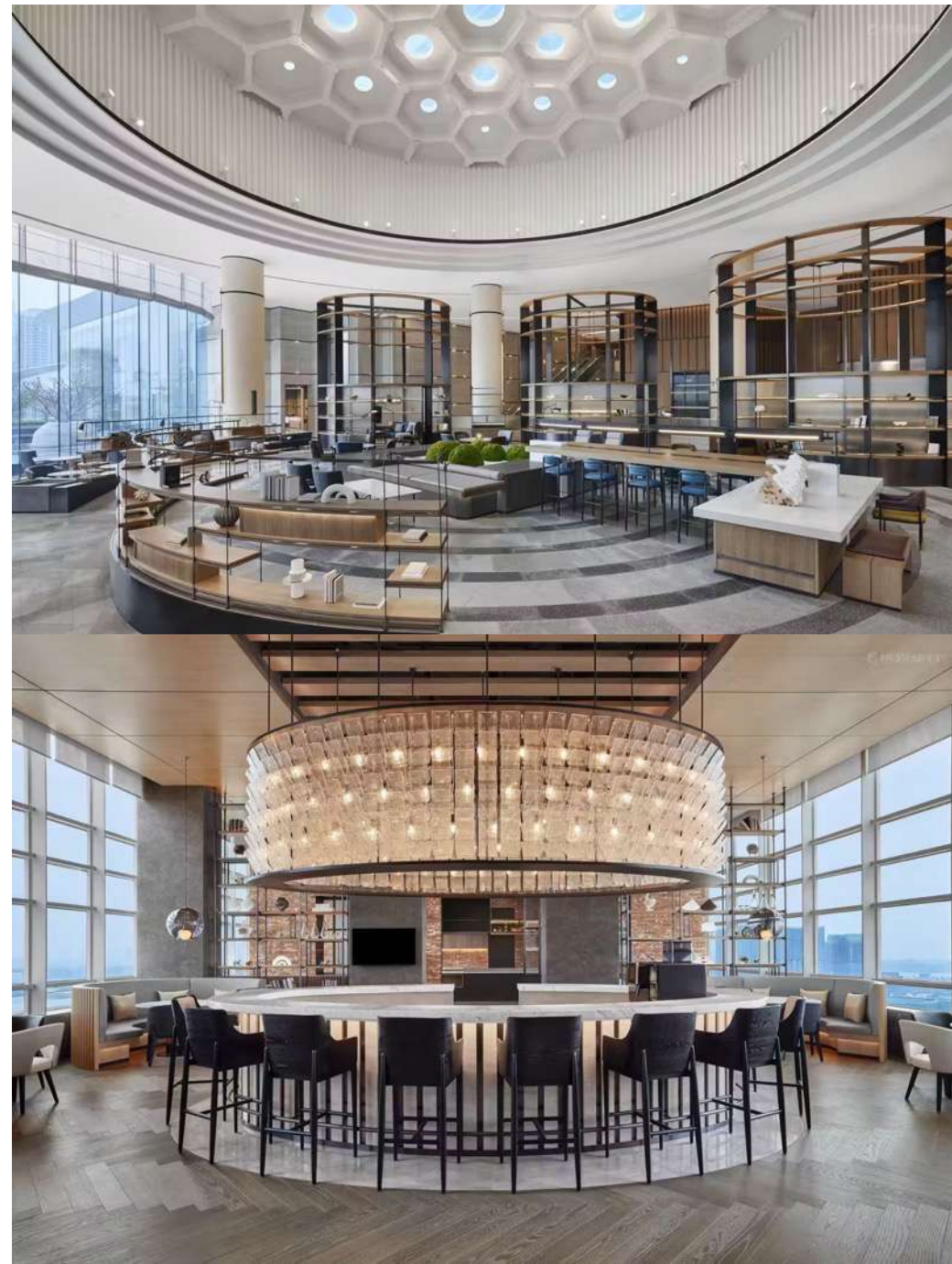
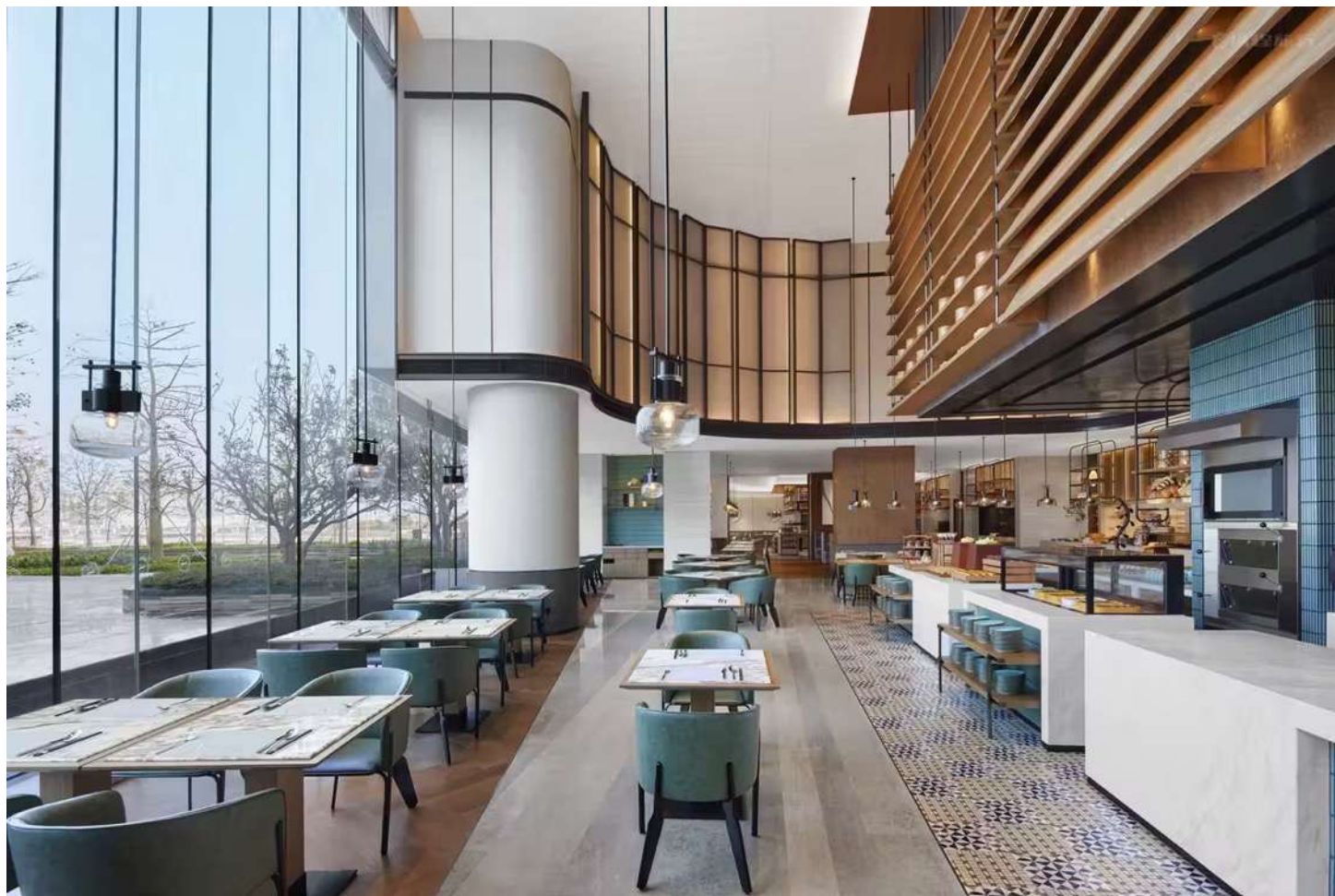

PLATINUM HANJUE Hangzhou Hotel

Selected Cases | Hotel & Clubs

Hangzhou. CHINA

2023

PLATINUM HANJUE Hangzhou Hotel

Selected Cases | Hotel & Clubs

Hangzhou. CHINA

2023





Hangzhou PLATINUM HANJUE Hotel, featuring luxurious classical European style, integrates guest rooms, dining, meetings, and entertainment, covering an area of over 170,000 square meters. It boasts a grand atmosphere and opulent decor. The interior space and lighting design are characterized by distinctive features: the extensive use of gypsum decorative materials for ceiling coves and wall decorations, the magnificent European dome, and the rich and exquisite sculptural patterns. Custom ultra-low color temperature golden light strips and lens wash lights are employed to highlight the spatial structure through indirect lighting. The upward lighting wash showcases the rhythm of the atrium to perfection, creating a luxurious atmosphere that offers warm and comfortable basic lighting while ensuring strong brand recognition.

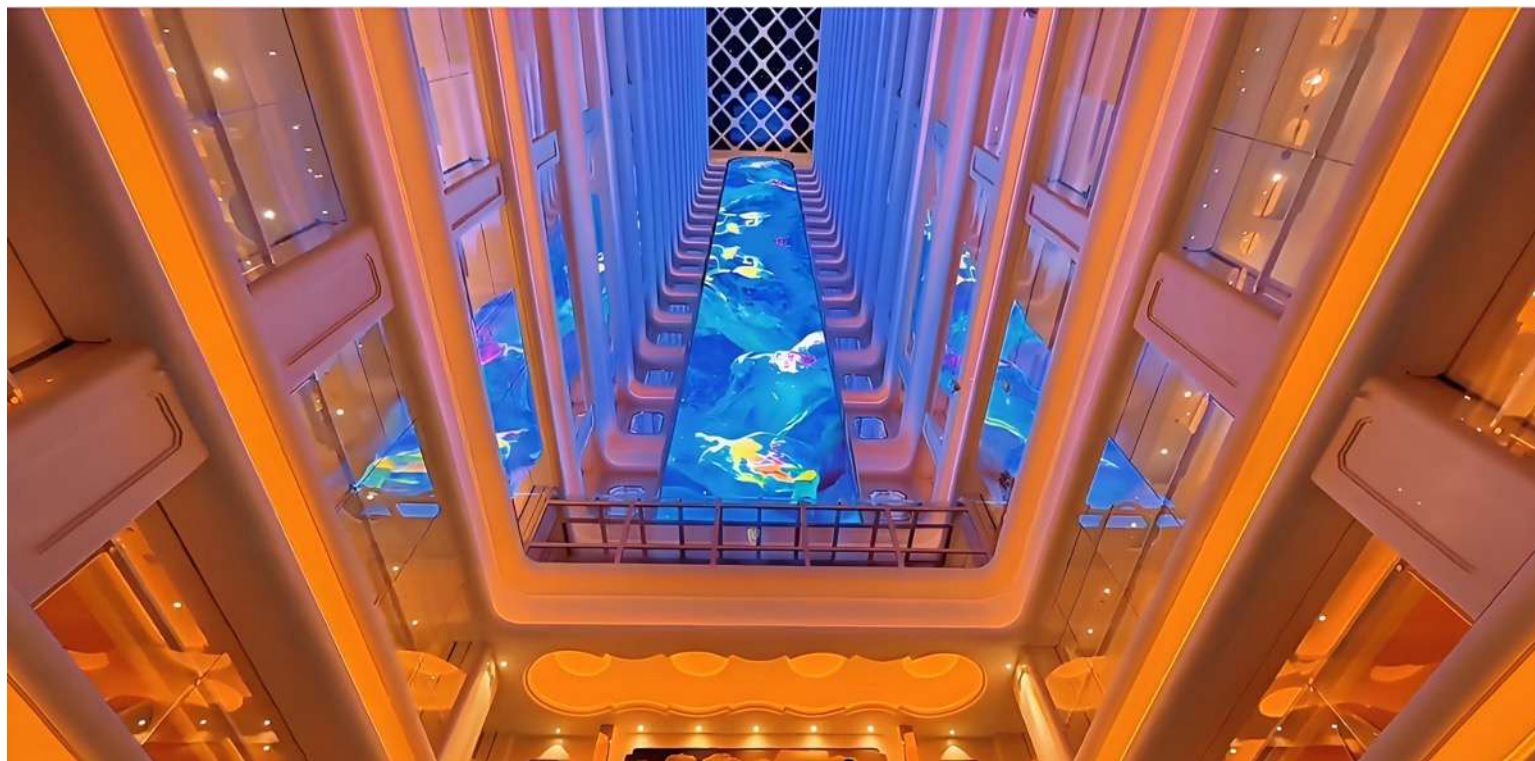

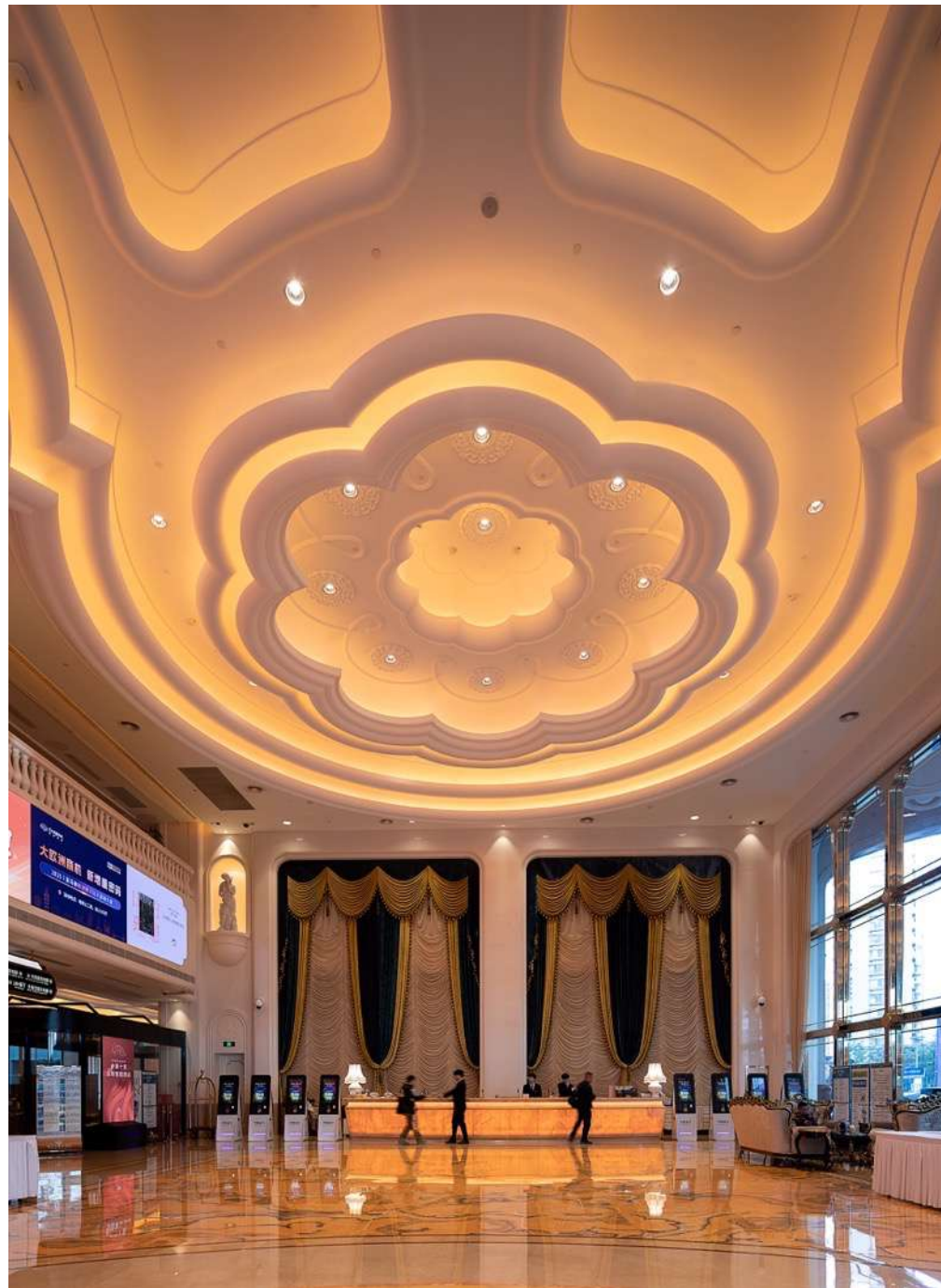

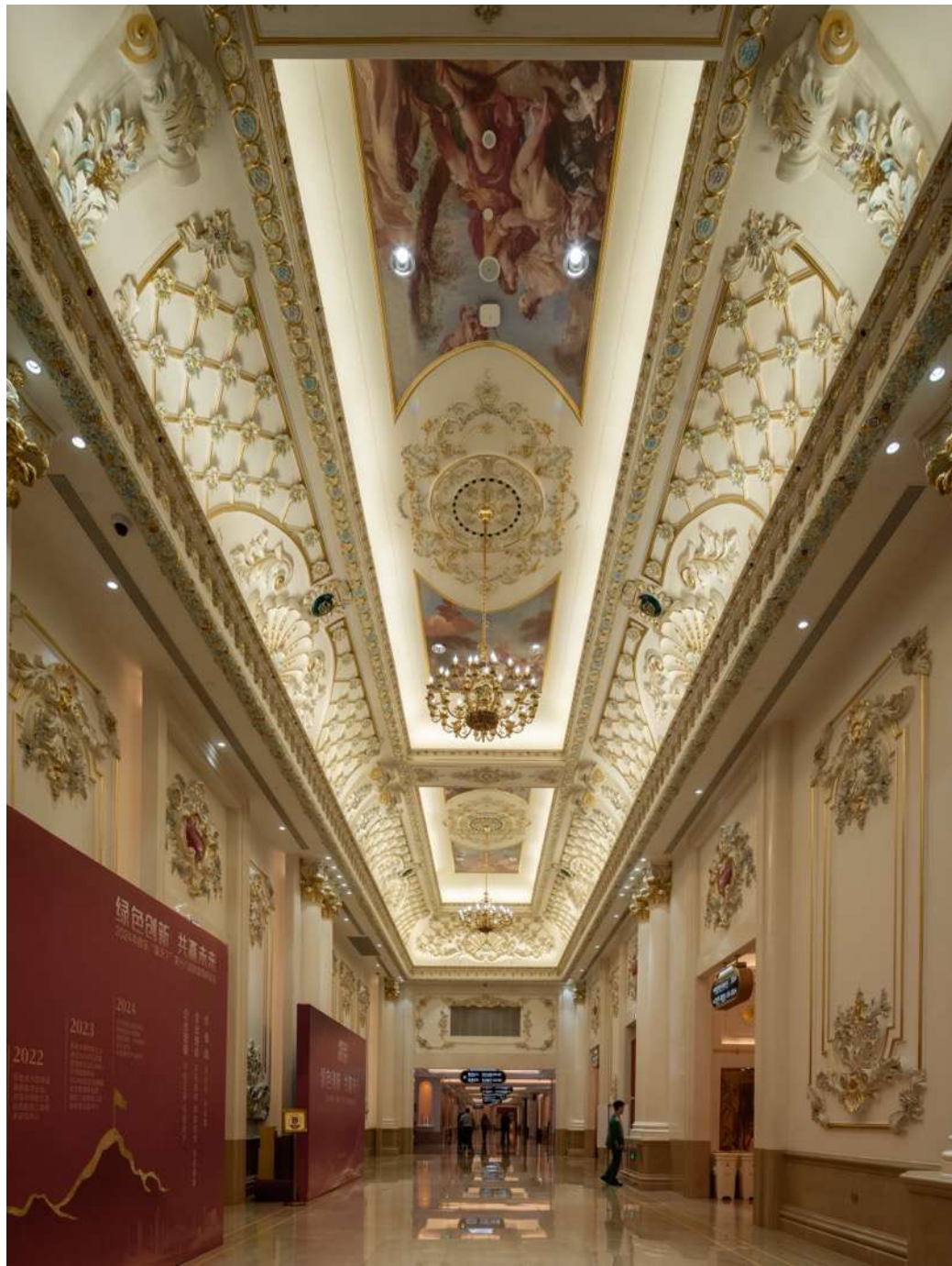

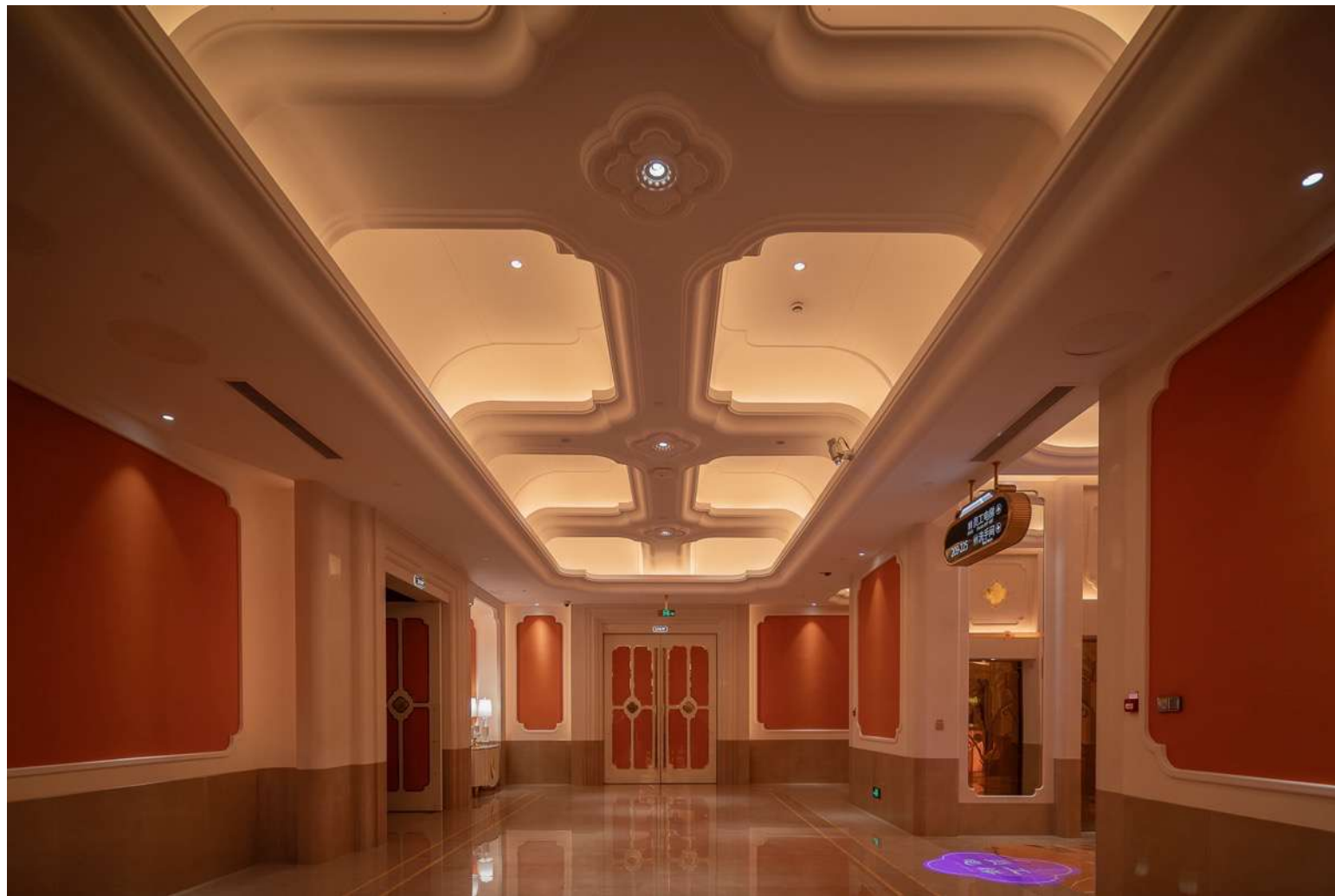

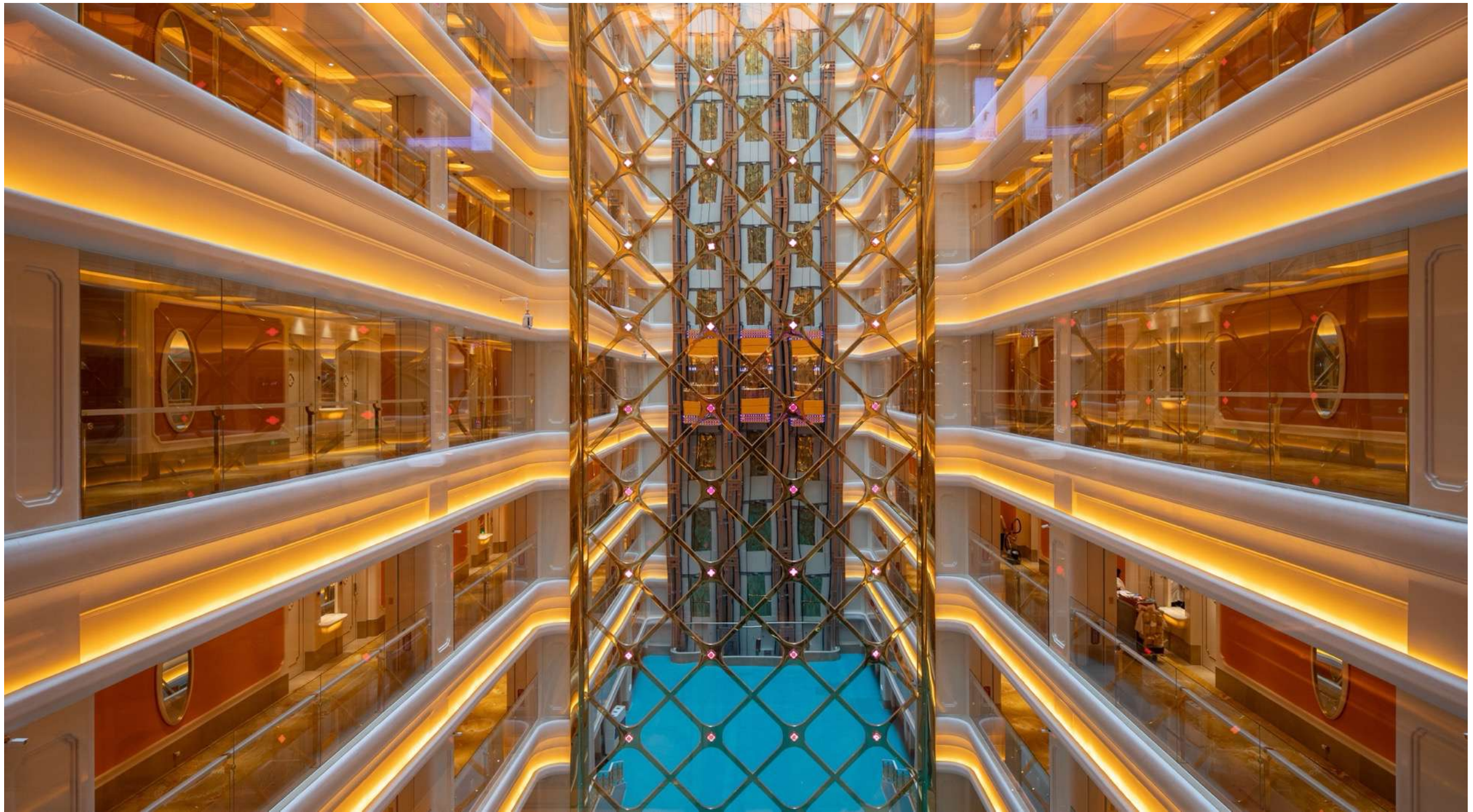

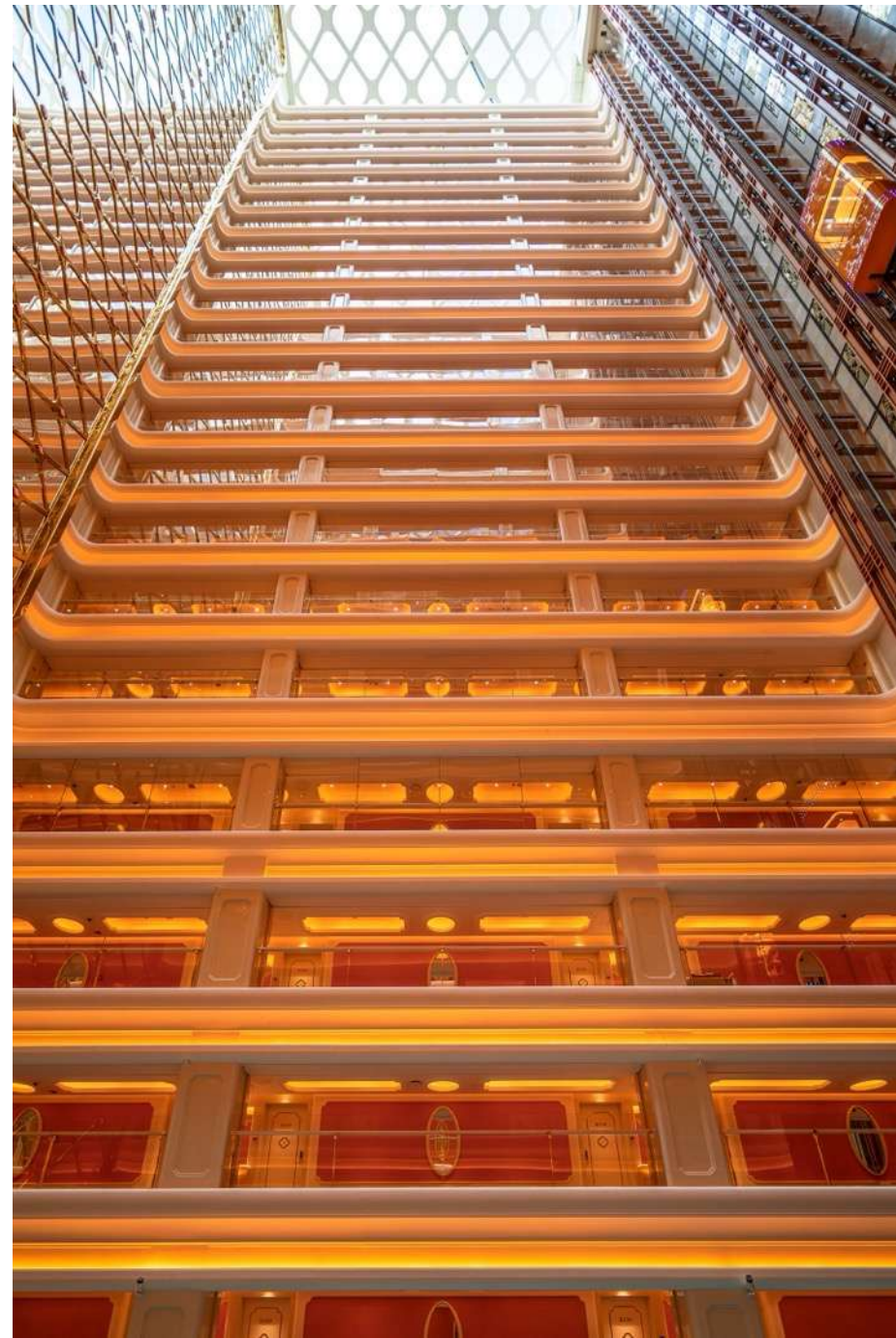
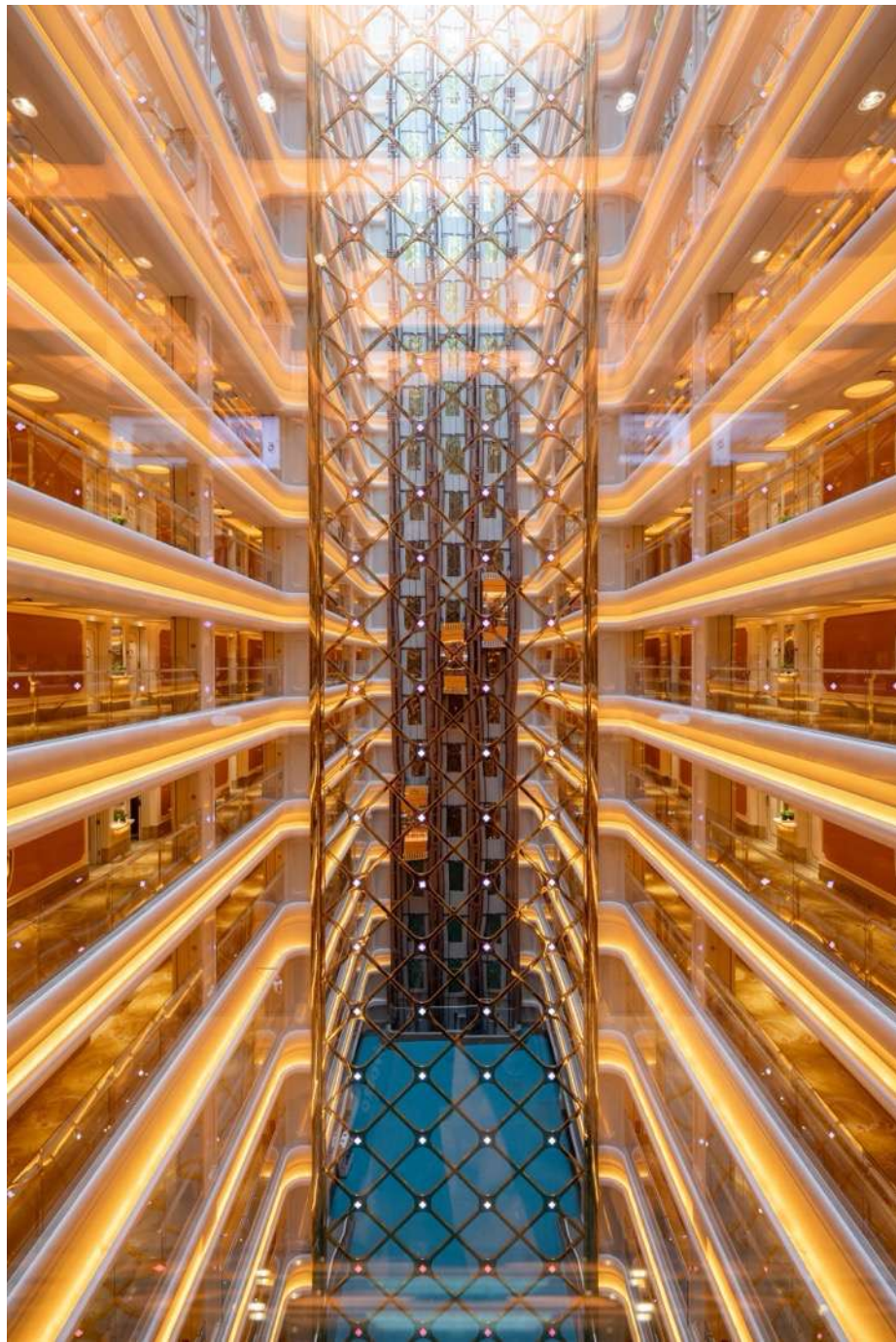









追光而行，心向未来
第十三届照明设计师交流年会暨光工展
THE 13TH ANNUAL LIGHTING DESIGNER EXCHANGE CONFERENCE AND LIGHT ENGINEERING EXPO



追光而行，心向未来
第十三届照明设计师交流年会暨光工展
THE 13TH ANNUAL LIGHTING DESIGNER EXCHANGE CONFERENCE AND LIGHT ENGINEERING EXPO





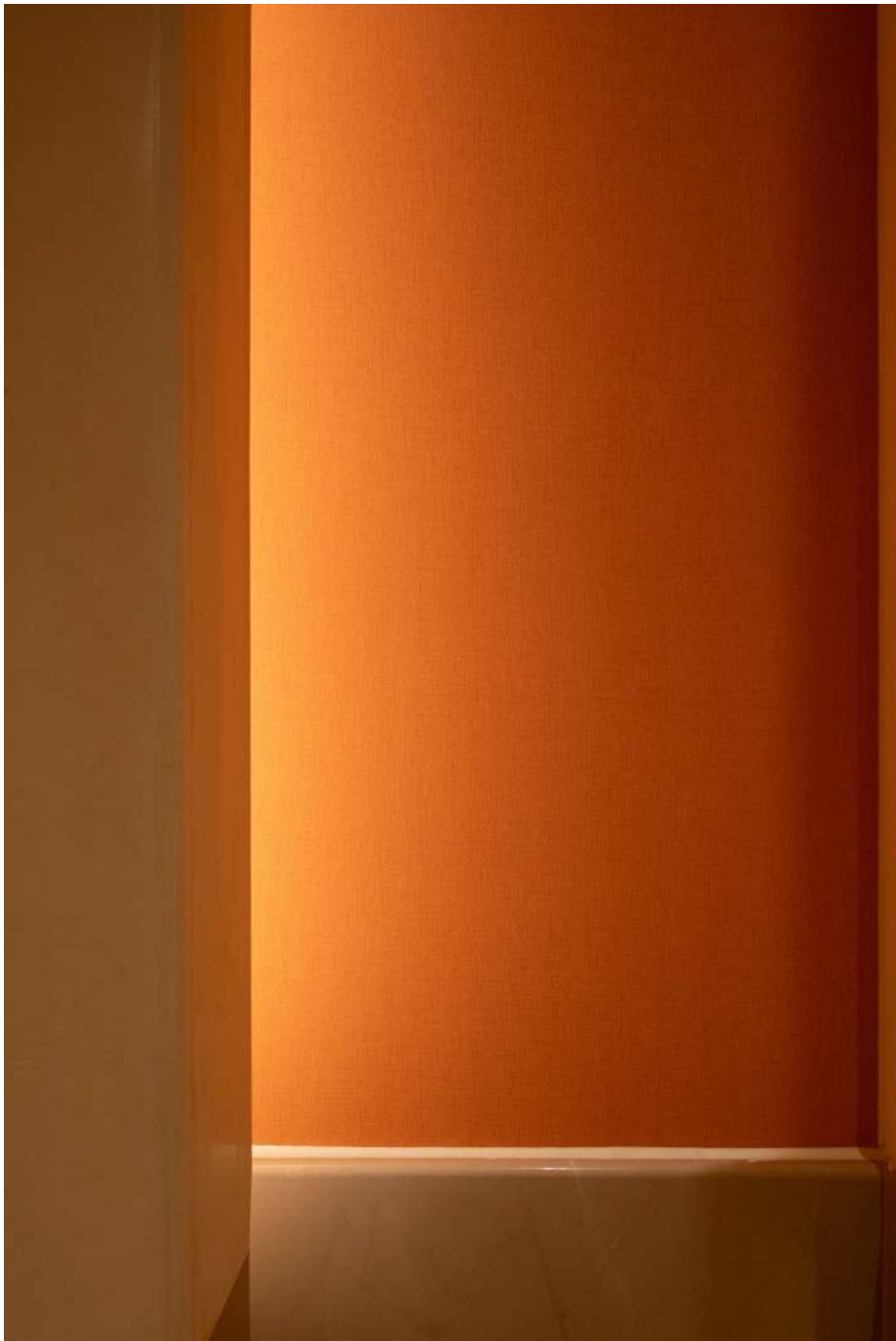









Grand MetroPark Yuantong Hotel

Selected Cases | Hotel & Clubs

Beijing. CHINA

2023

Grand MetroPark Yuantong Hotel

Selected Cases | Hotel & Clubs

Beijing. CHINA

2023



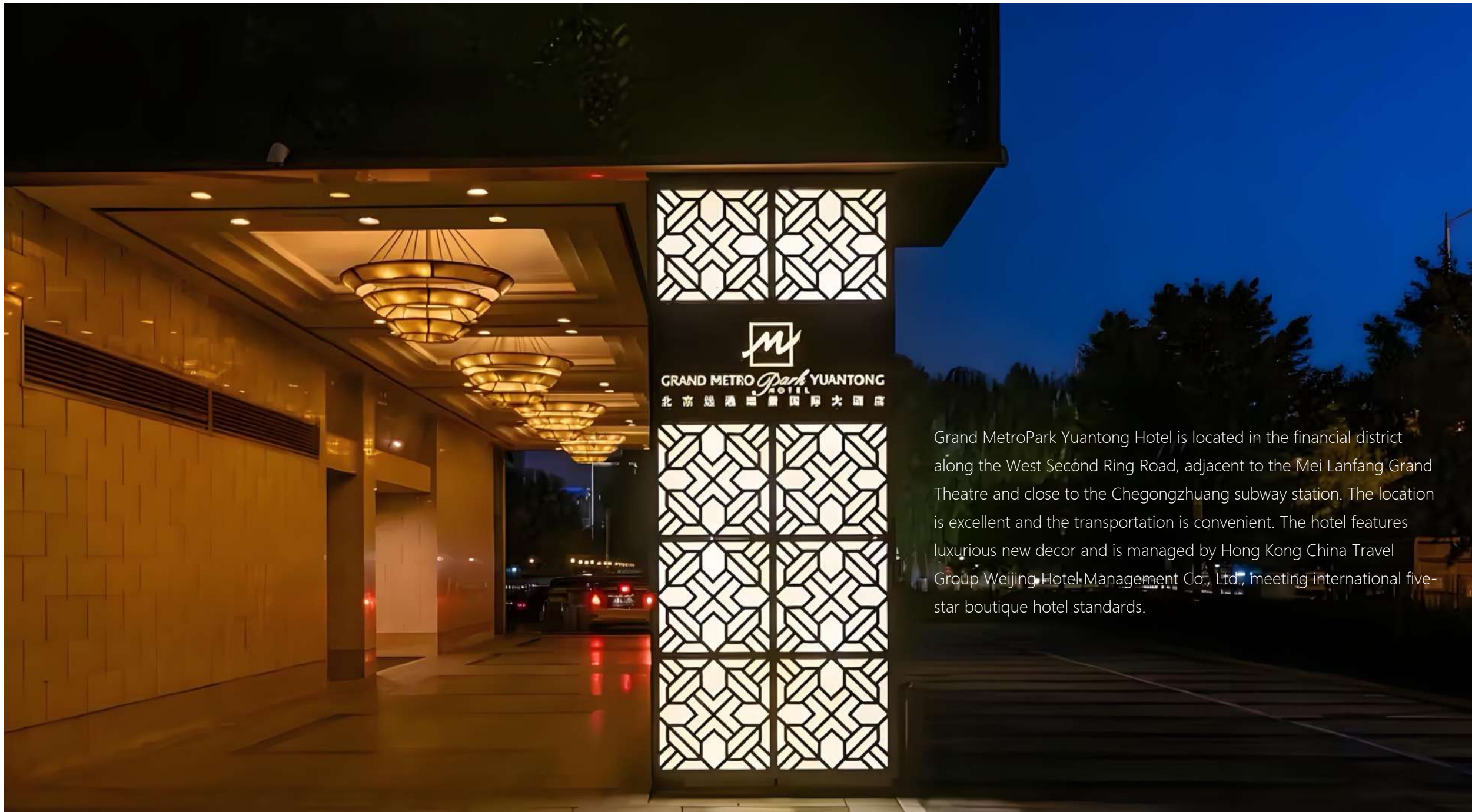

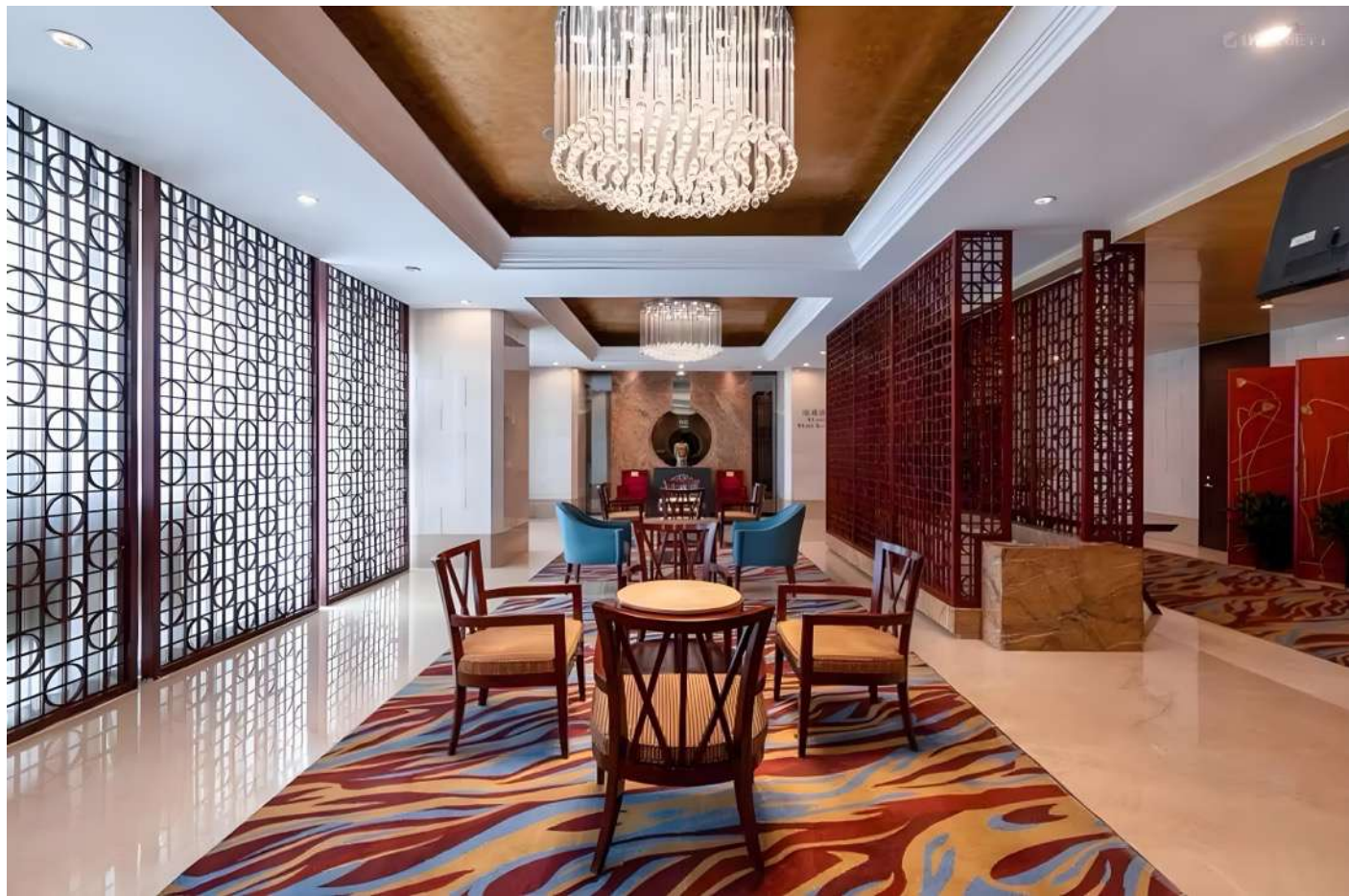

GRAND METRO *Park* YUANTONG
HOTEL
北京地铁公园国际大酒店

Grand MetroPark Yuantong Hotel is located in the financial district along the West Second Ring Road, adjacent to the Mei Lanfang Grand Theatre and close to the Chegongzhuang subway station. The location is excellent and the transportation is convenient. The hotel features luxurious new decor and is managed by Hong Kong China Travel Group Weijing Hotel Management Co., Ltd., meeting international five-star boutique hotel standards.





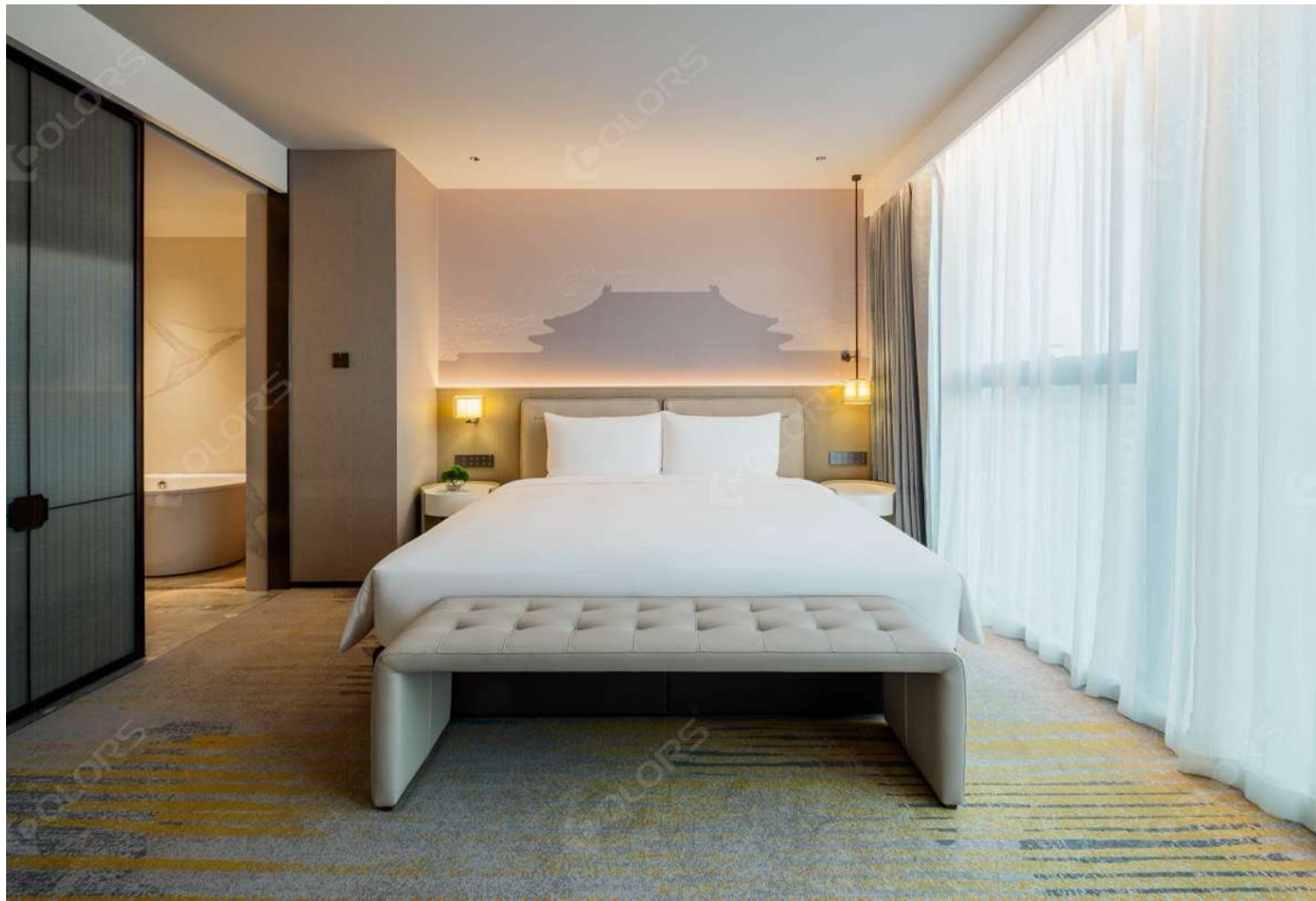





SHOW

Kaiseki Restaurant

Selected Cases | Restaurant & Bar

Shenzhen. CHINA

2023

SHOW Kaiseki Restaurant

Selected Cases | Restaurant & Bar

Shenzhen. CHINA

2023





The new SHOW Kaiseki restaurant in Shenzhen is located in the Jindi Weixin Center, which is home to many high-tech enterprises. The design centers around the character "秀" (Xiù), aiming to present a refined and meticulously crafted spatial experience. The space features a significant use of cypress wood for the intricate fixtures, with various forms of these fixtures that constantly change in expression. The back of the fixtures showcases Japanese cloud and dragon patterns, along with paper elements. Light guide panels and LED strip D8168 are used for the backing, creating a beautifully soft illumination that permeates the facades. Numerous natural micro-landscapes are interspersed throughout the space, enhancing the natural texture. The design fully utilizes the three forms of illumination—points, lines, and surfaces—combined with an intelligent control system. The reflective mirrored ceiling further amplifies the light, imparting a rhythmic beauty to the space that resonates with a musical quality.



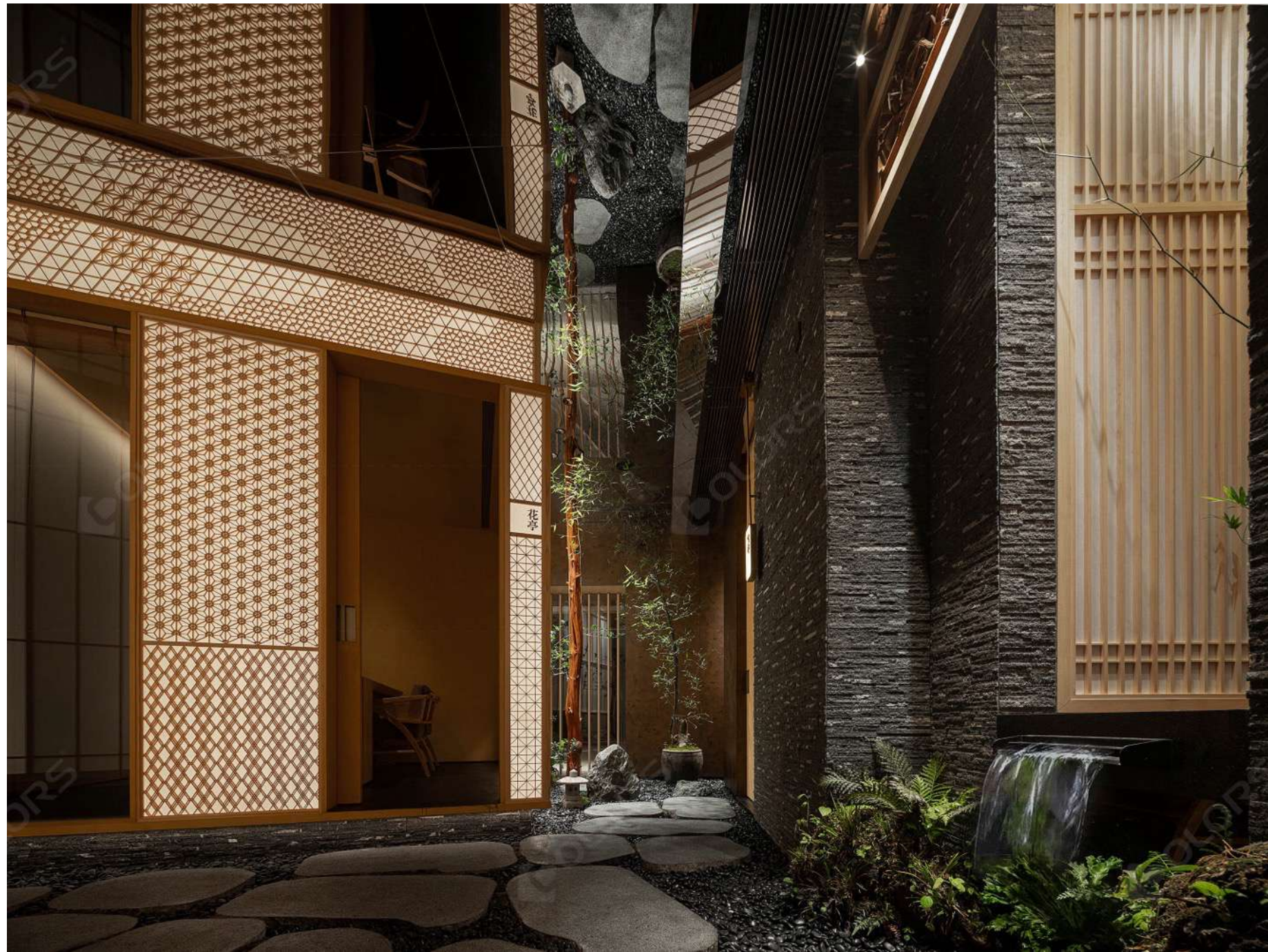
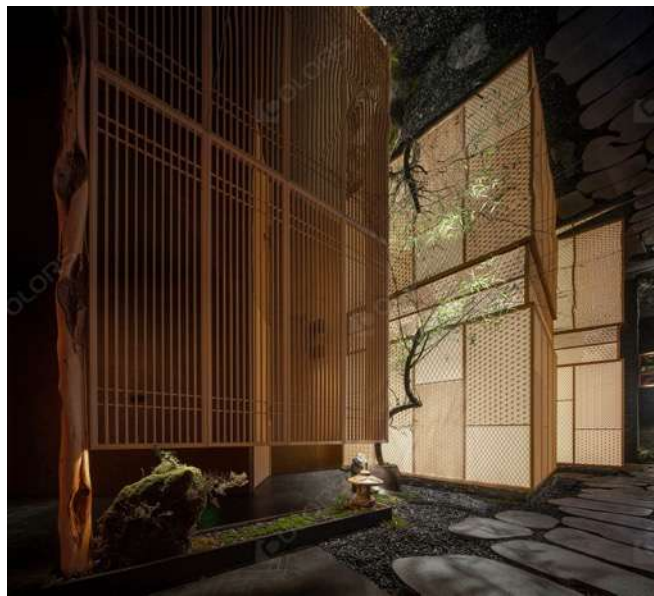



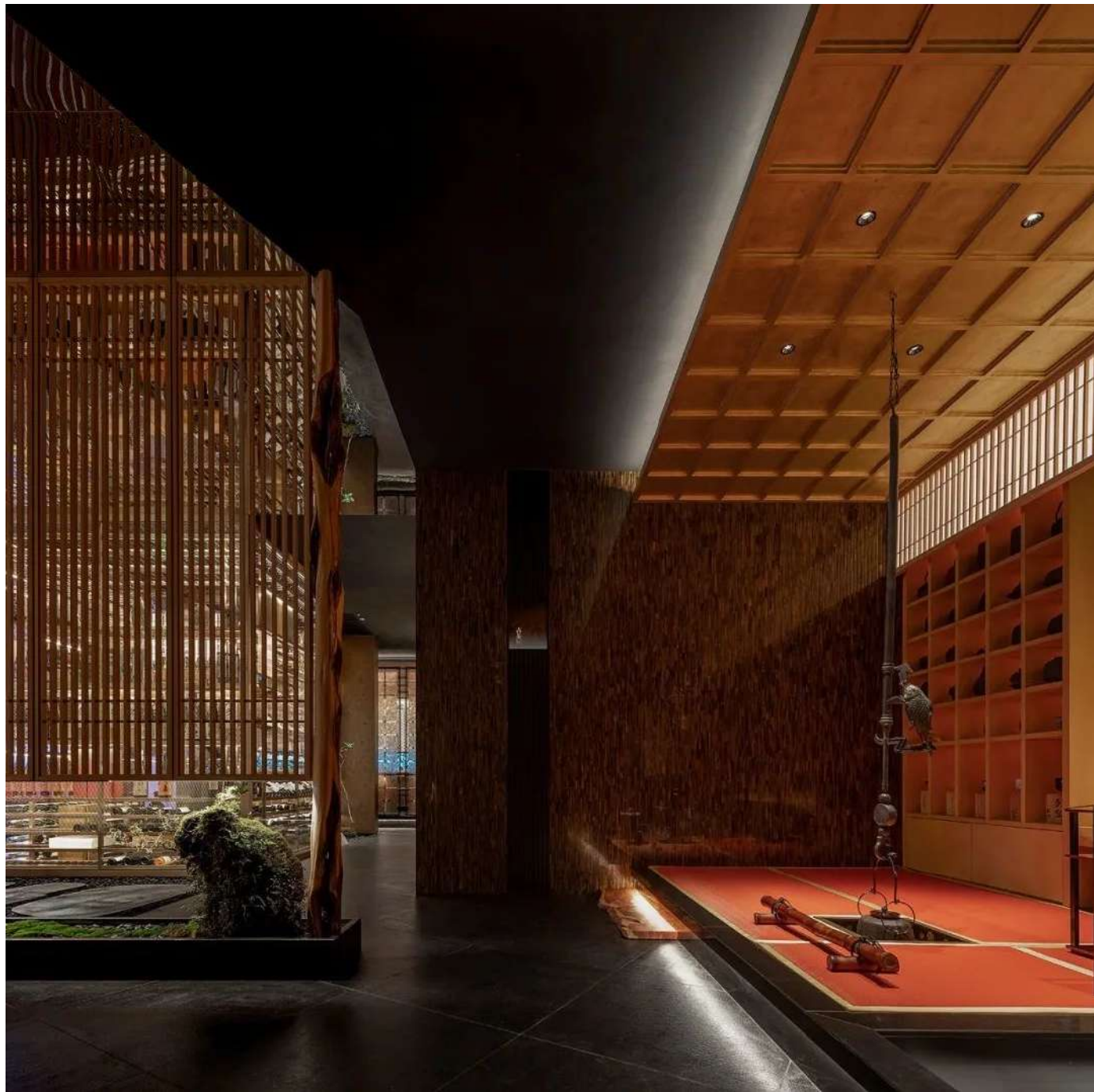



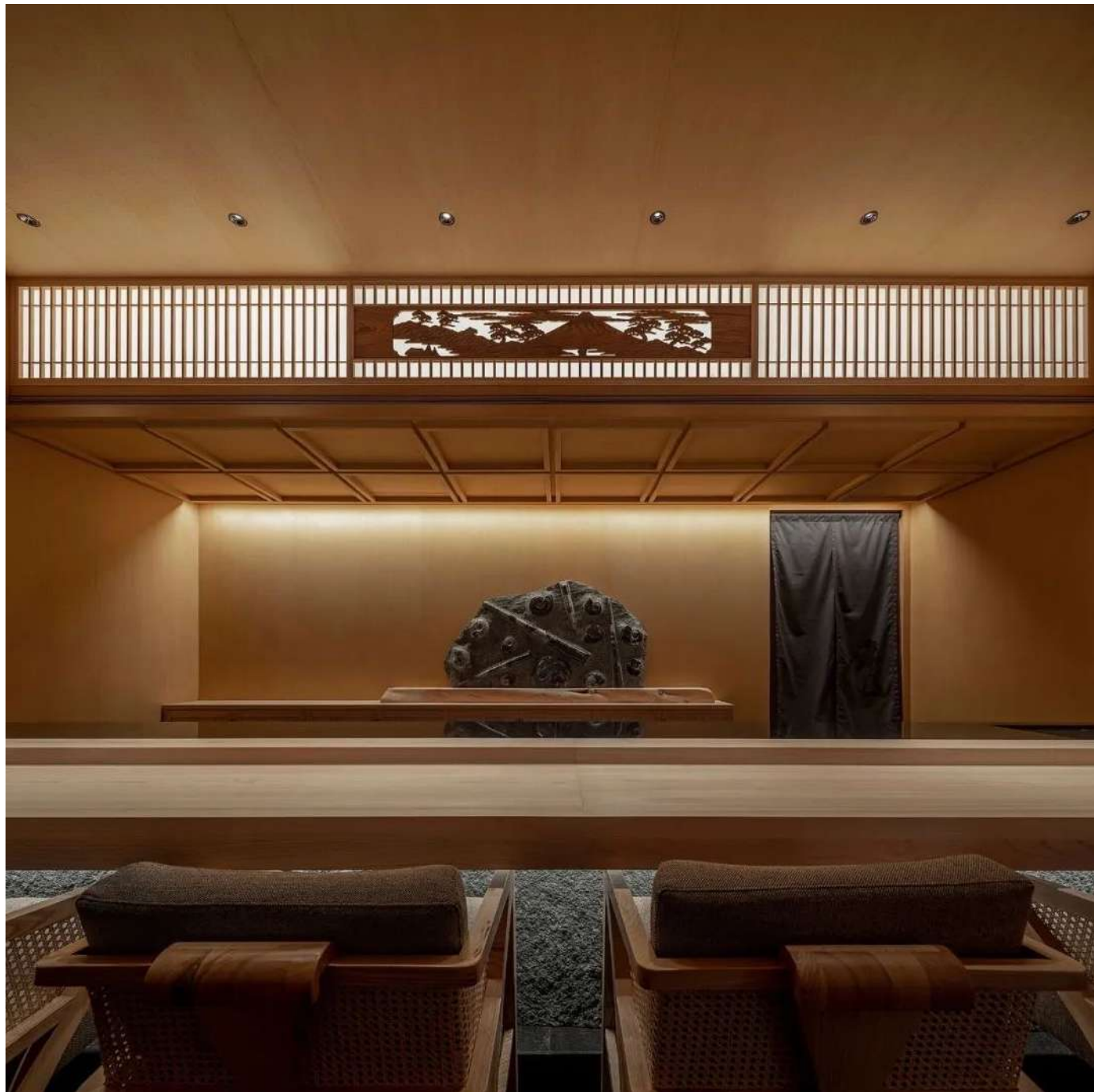

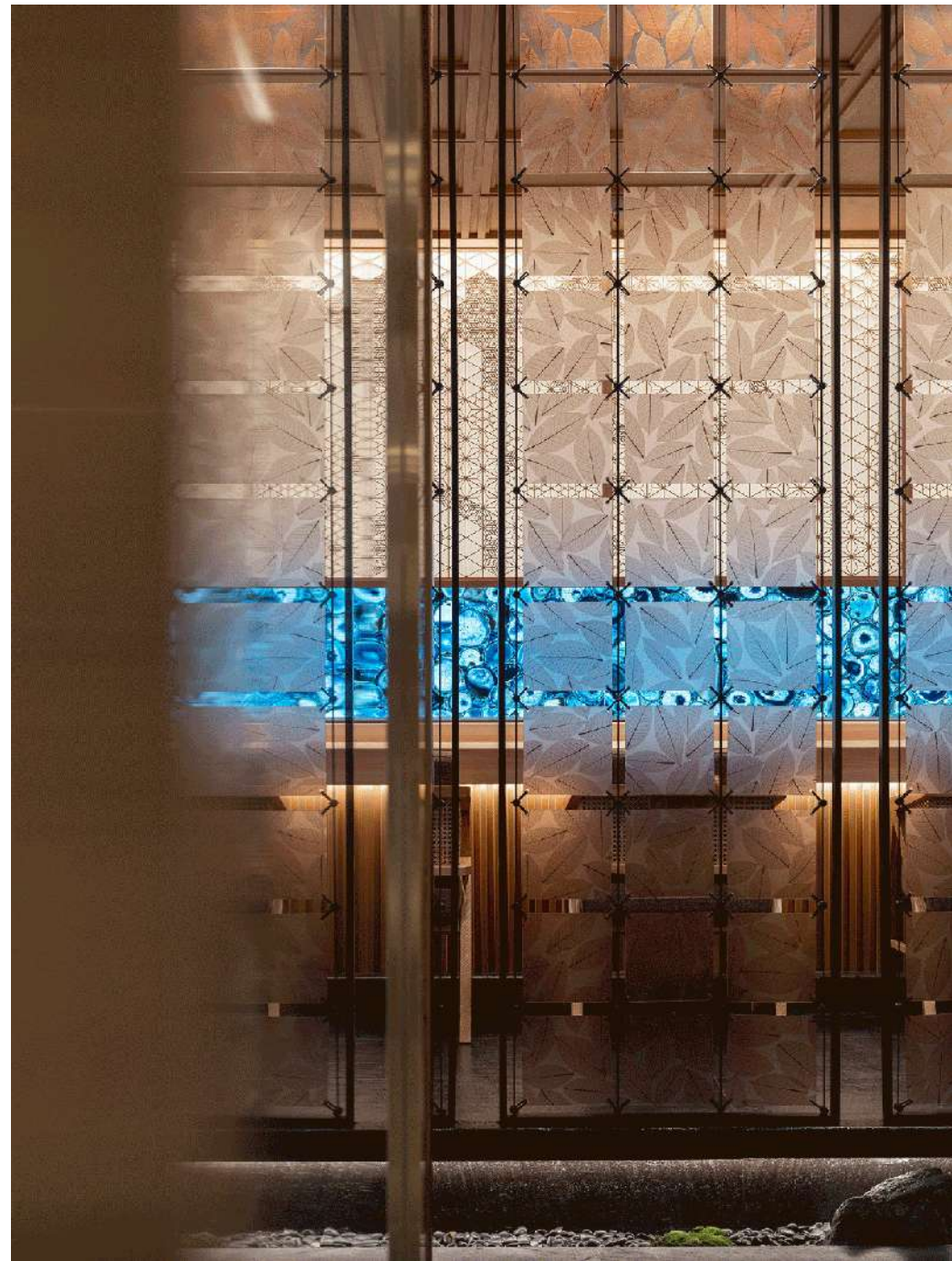
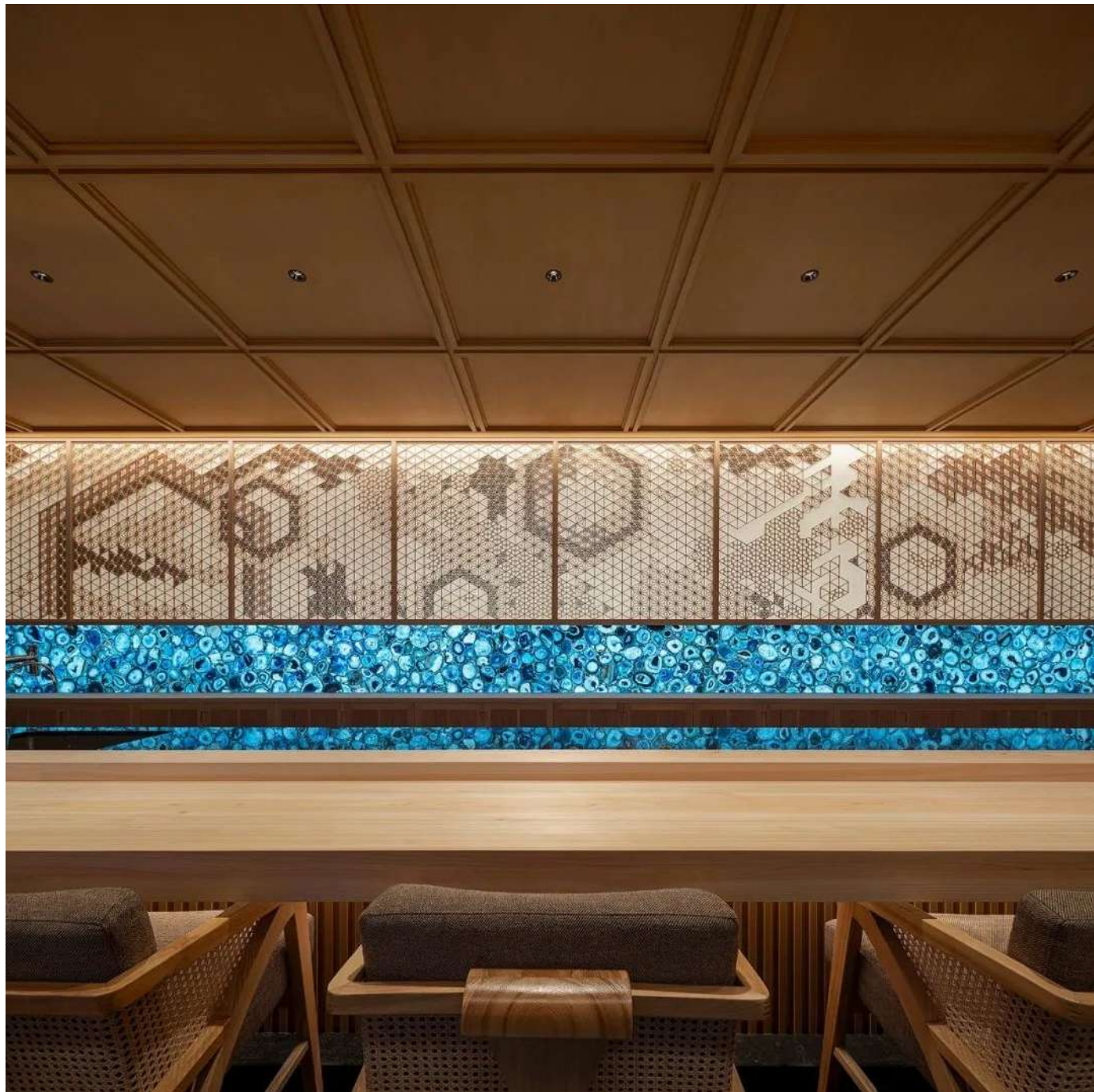

PARK YUET HIN

Fusion Restaurant

Selected Cases | Restaurant & Bar

Dalian. CHINA

2023

PARK YUET HIN Fusion Restaurant

Selected Cases | Restaurant & Bar

Dalian. CHINA

2023





PARK YUET HIN restaurant took a year and a half from design to completion, striving for depth and precision in the expression of materials, technology, and space, and has won the American interior Design Award. The lighting design is understated and subtle, with an overall dark color scheme and on-demand illumination, all aimed at allowing diners to experience the elegance of the space, the essence of the food, the emotional connection, and the core of Eastern spirit.



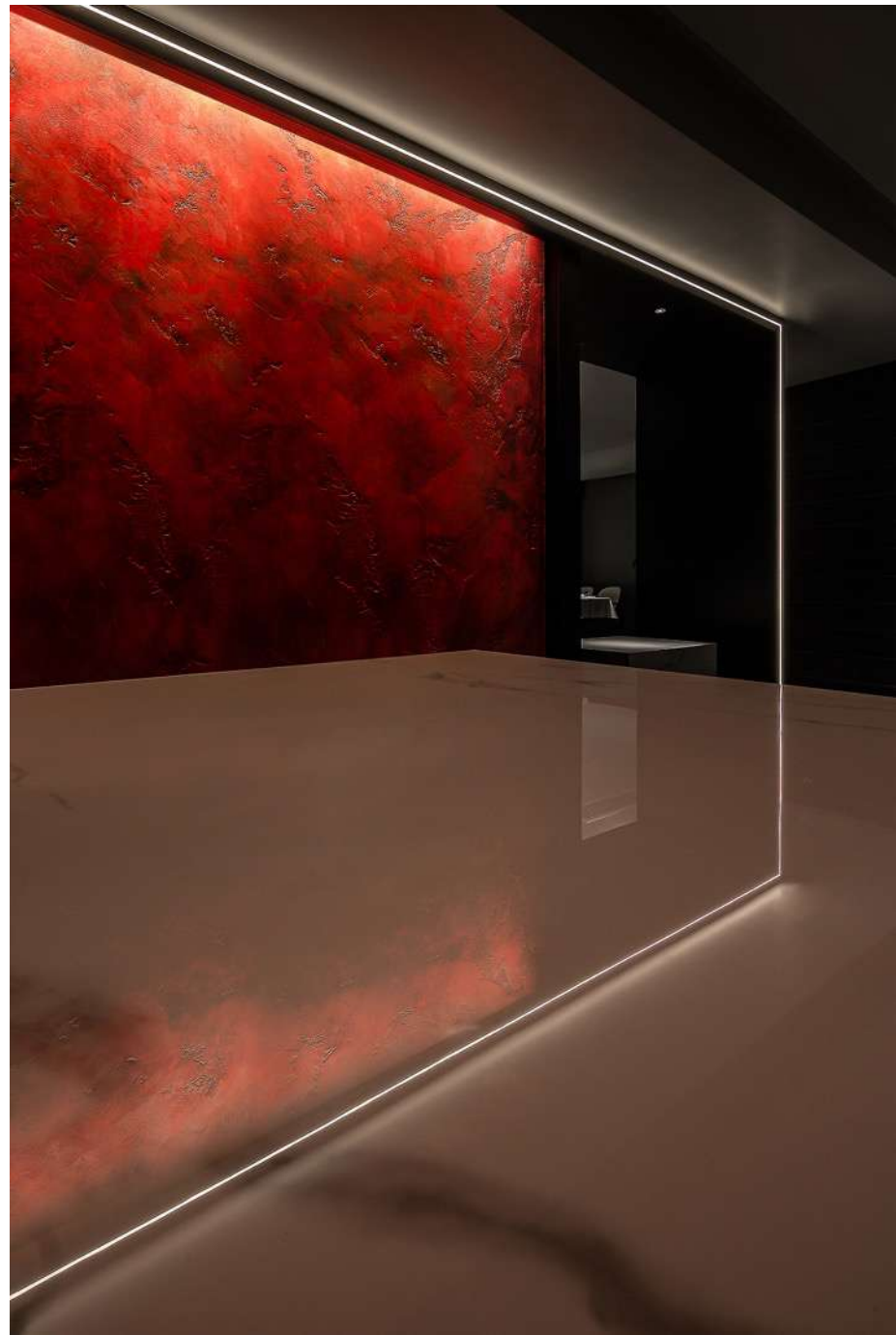

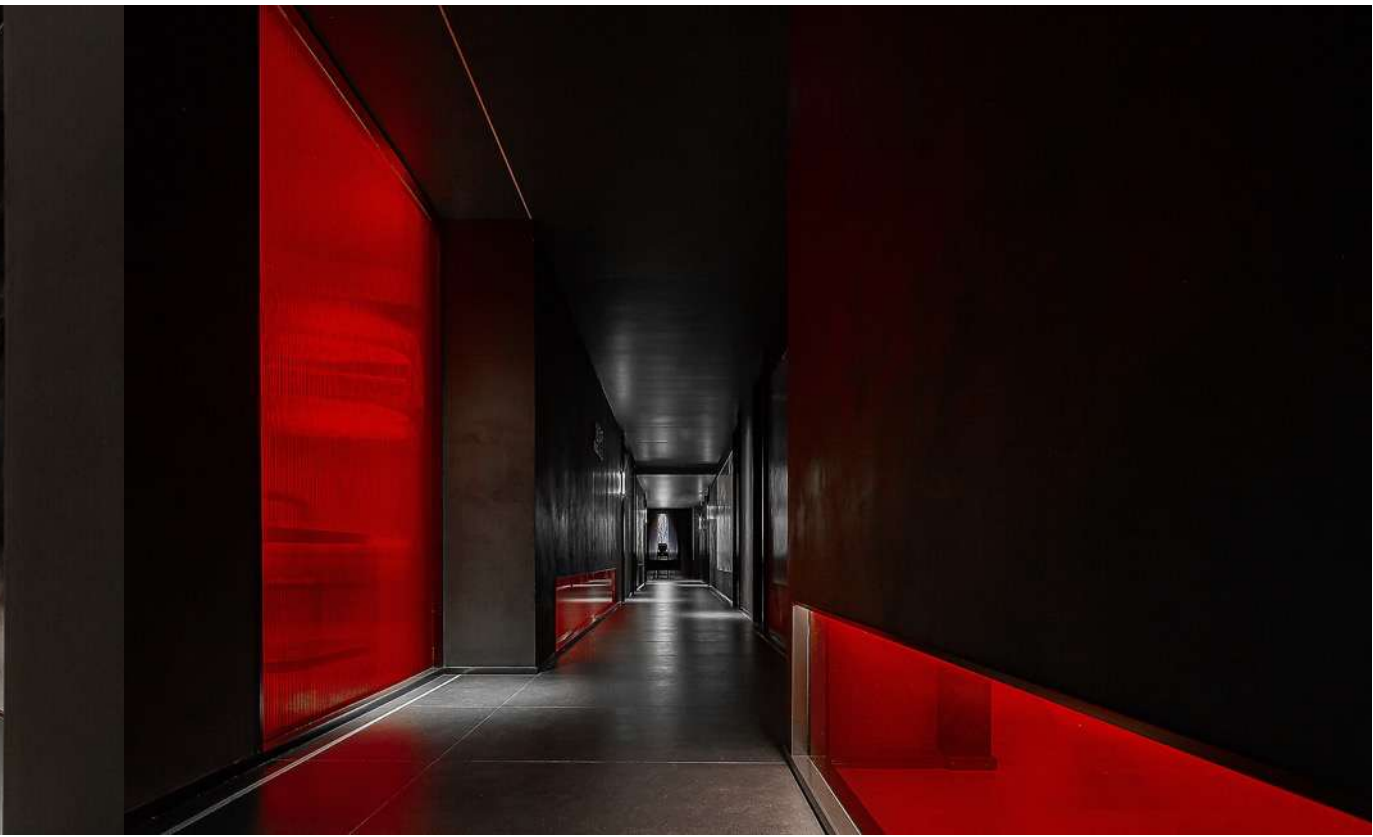

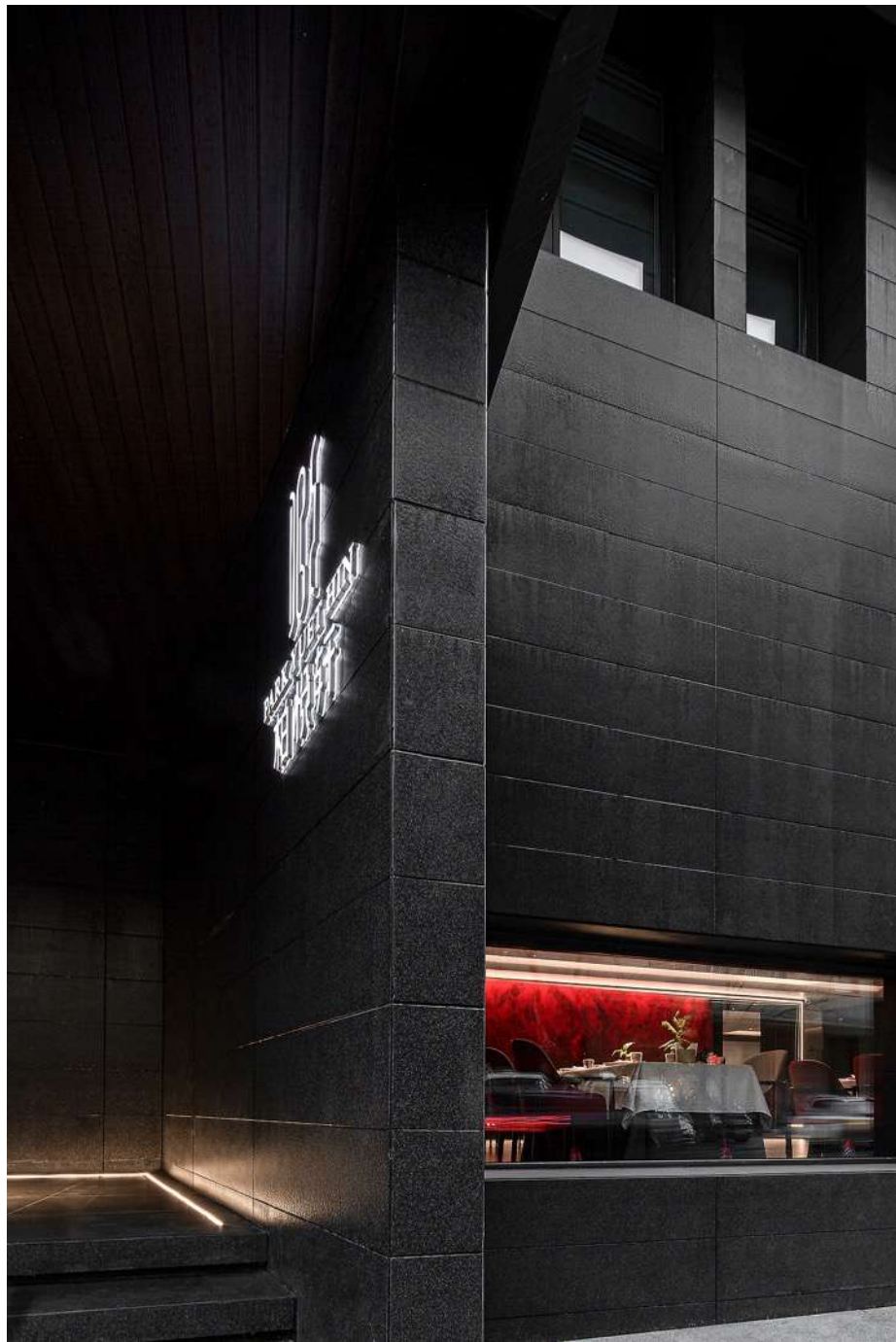











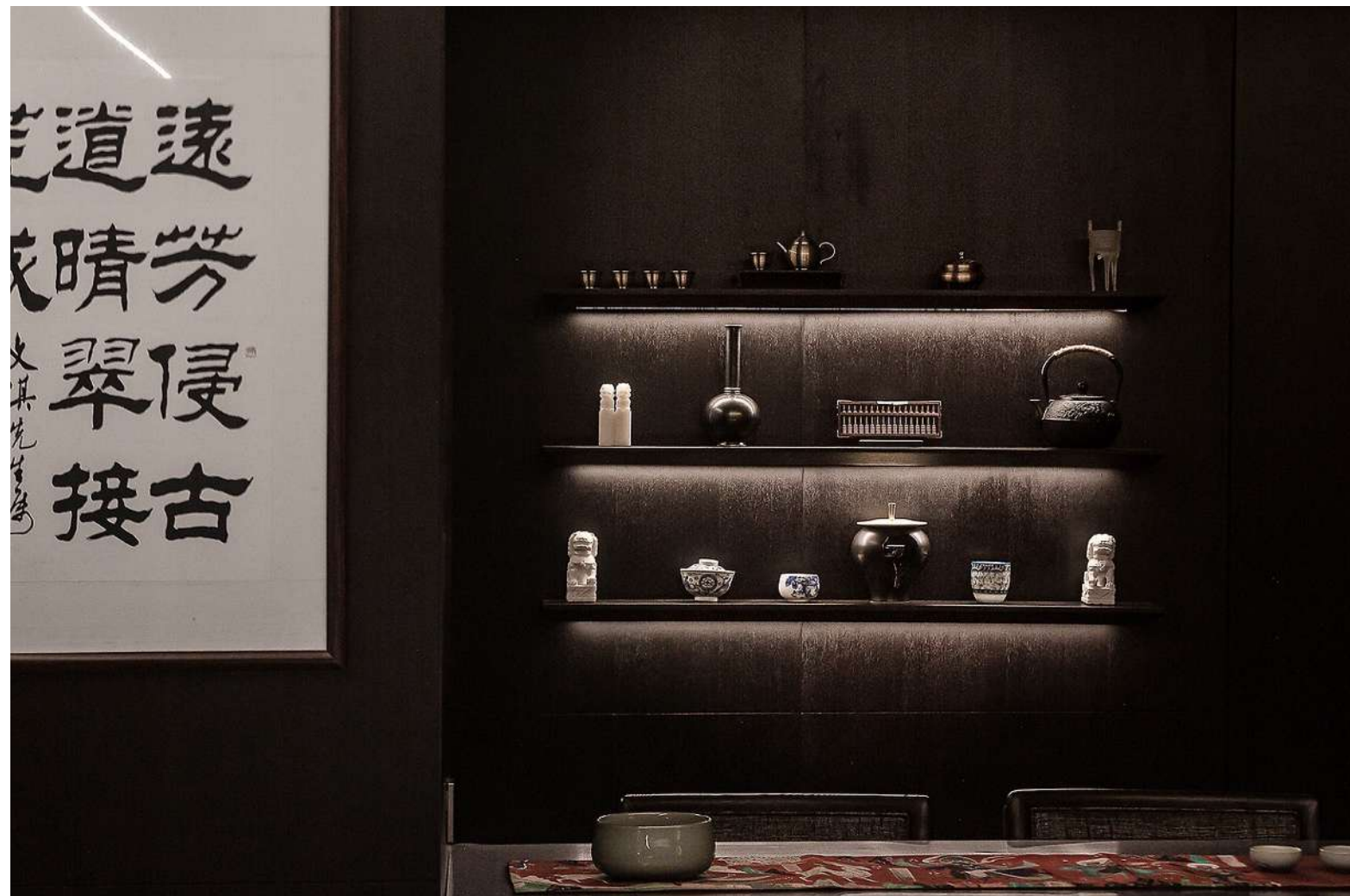
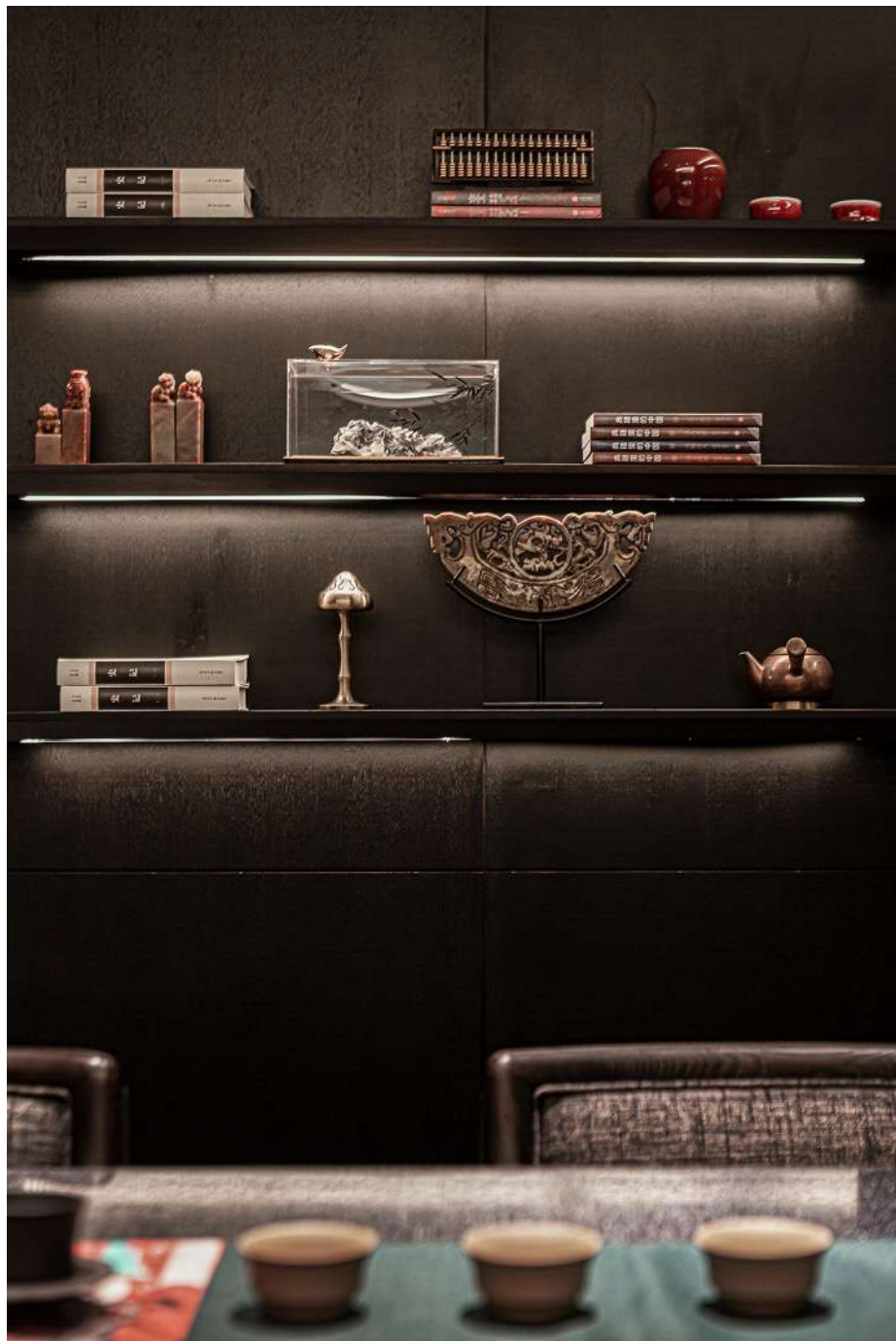



SUYUAN

Chinese Food Restaurant

Selected Cases | Restaurant & Bar

Zhengzhou. CHINA

2023

SUYUAN Chinese Food Restaurant

Selected Cases | Restaurant & Bar

Zhengzhou. CHINA

2023





As the high-end brand of Suyuan Catering, Suyuan Mingyan continues the development concept of Suzhou Garden. Inspired by Suzhou's classical gardens, the restaurant utilizes architectural elements to divide and merge space, with small scenery, and adopts the design technique of one step at a time. The design style is aesthetically pleasing without being extravagant, subtle without being ostentatious, and refined without being pretentious, which perfectly matches with the dishes .



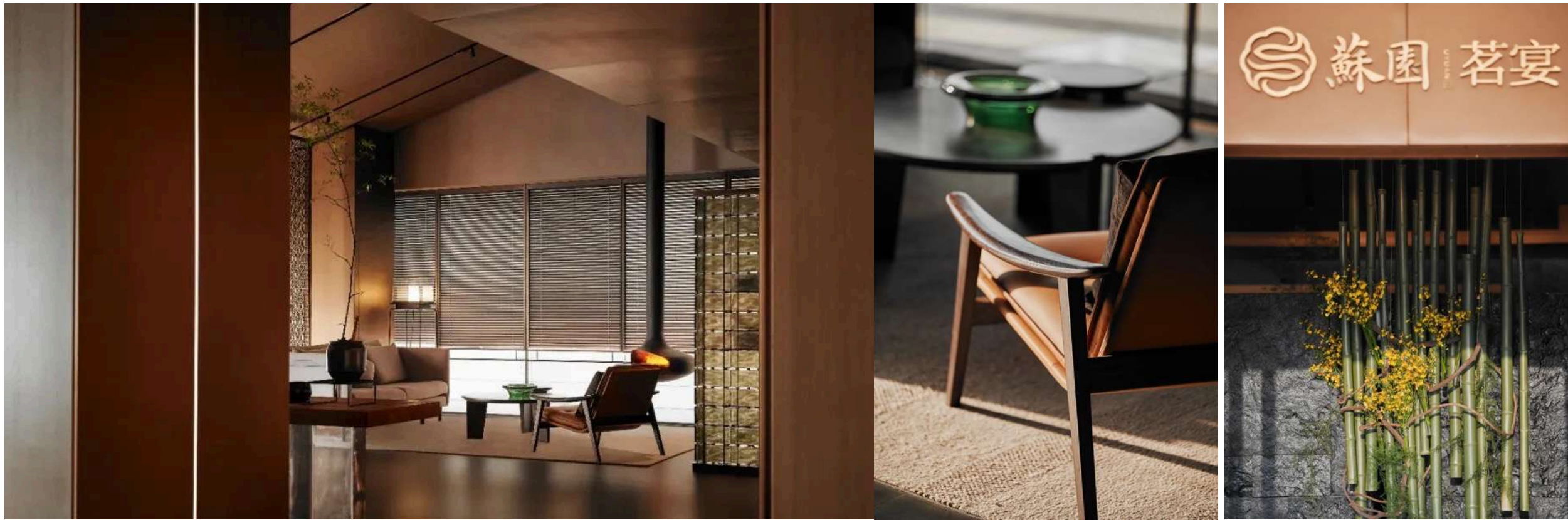

苏园茗宴项目设计不仅需要关注功能性和实用性，更需要充分挖掘区域优势，将其融入到项目的空间规划和设计理念中。同时，结合苏园品牌特点，打造一个具有前瞻性、独特性的空间标志，以此为区域发展注入新的活力，实现商业共赢。

The design of Suyuan Mingyan project not only needs to focus on functionality and practicality, but also needs to fully explore the regional advantages and integrate them into the spatial planning and design concept of the project. At the same time, combining with the brand characteristics of Suyuan, create a forward-looking and unique space logo, so as to inject new vitality into the regional development and realize a win-win situation for business.



蘇園茗宴





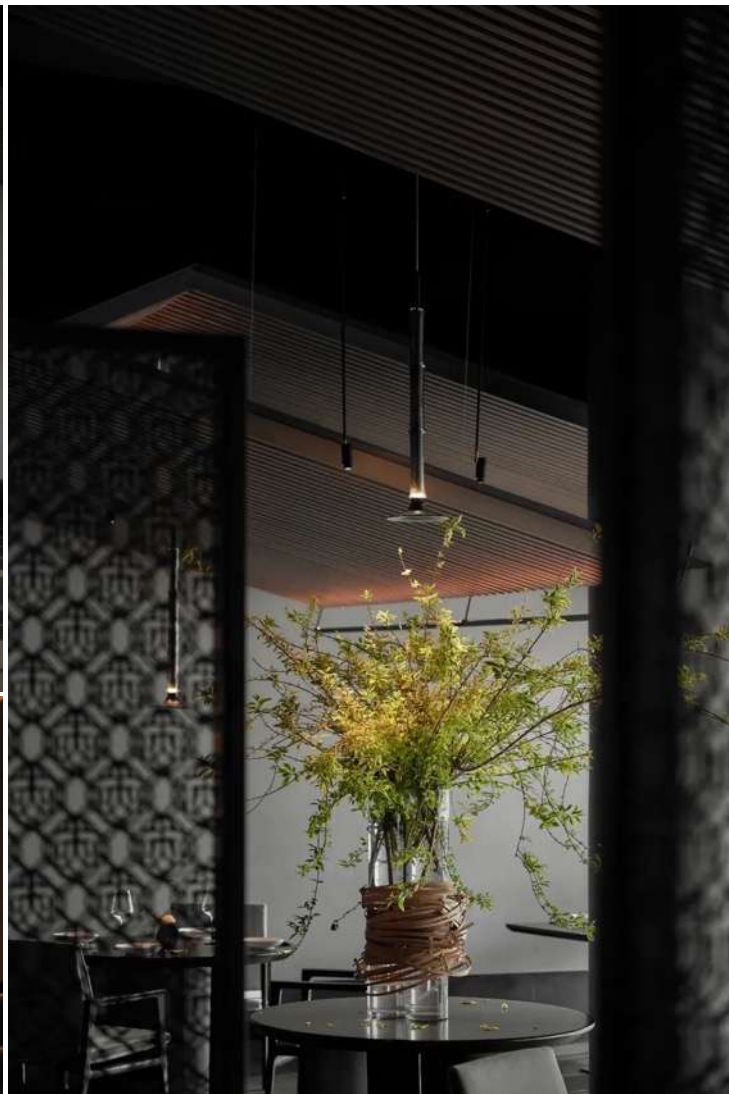





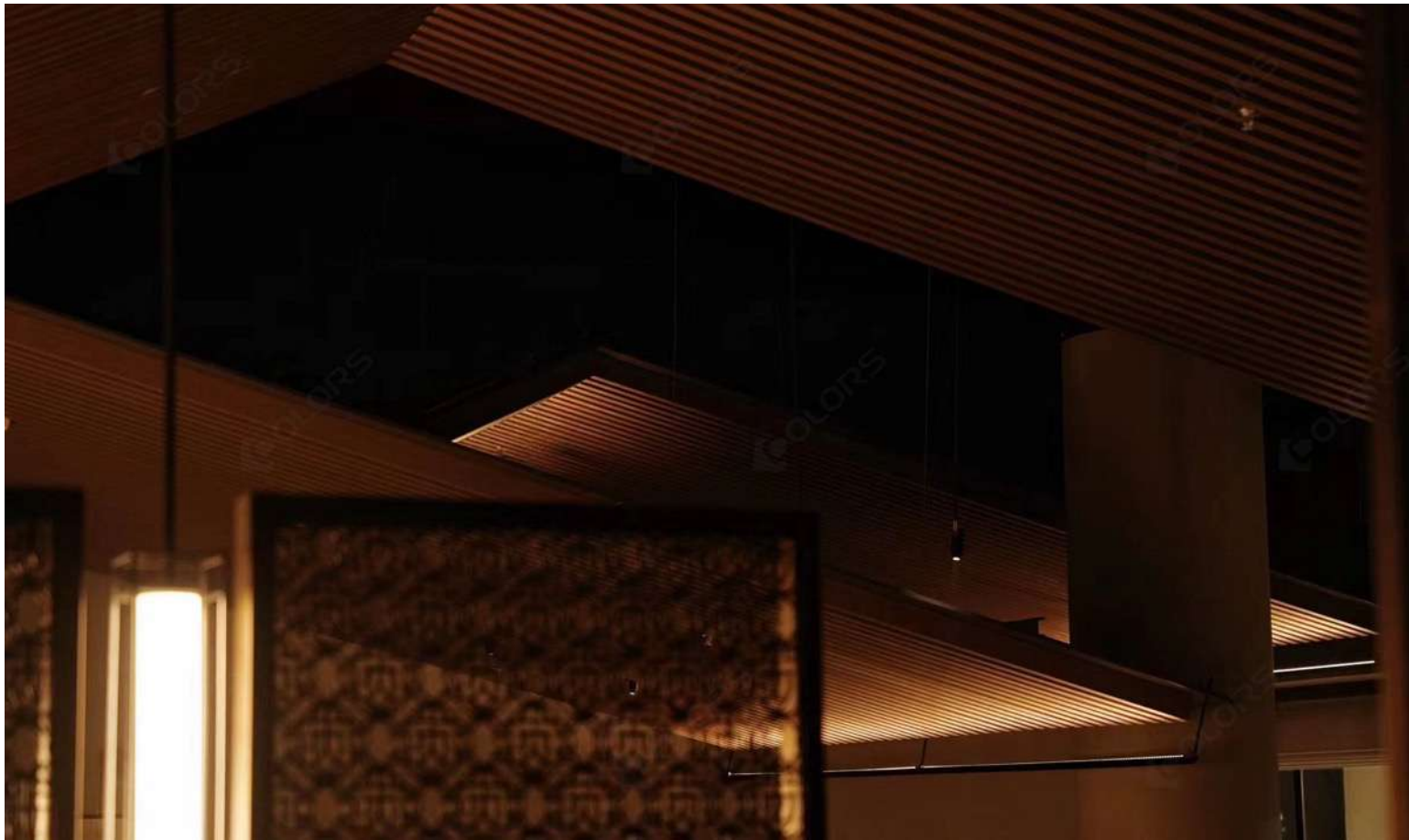

AIAN' S Wine West Food Restaurant

Selected Cases | Restaurant & Bar

Shenyang. CHINA

2023

AIAN' S Wine West Food Restaurant

Selected Cases | Restaurant & Bar

Shenyang. CHINA

2023





AIAN'S Wine & Western Restaurant is a high-quality Western-style restaurant in the form of a clubhouse, with burgundy red decoration style, beautiful lines and noble tones, matched with exquisite murals and lighting and floral art, bringing people a sense of amazement. The lighting solution is designed to meet the private style of the club, through careful lighting design and debugging to create a specific atmosphere and visual effect.

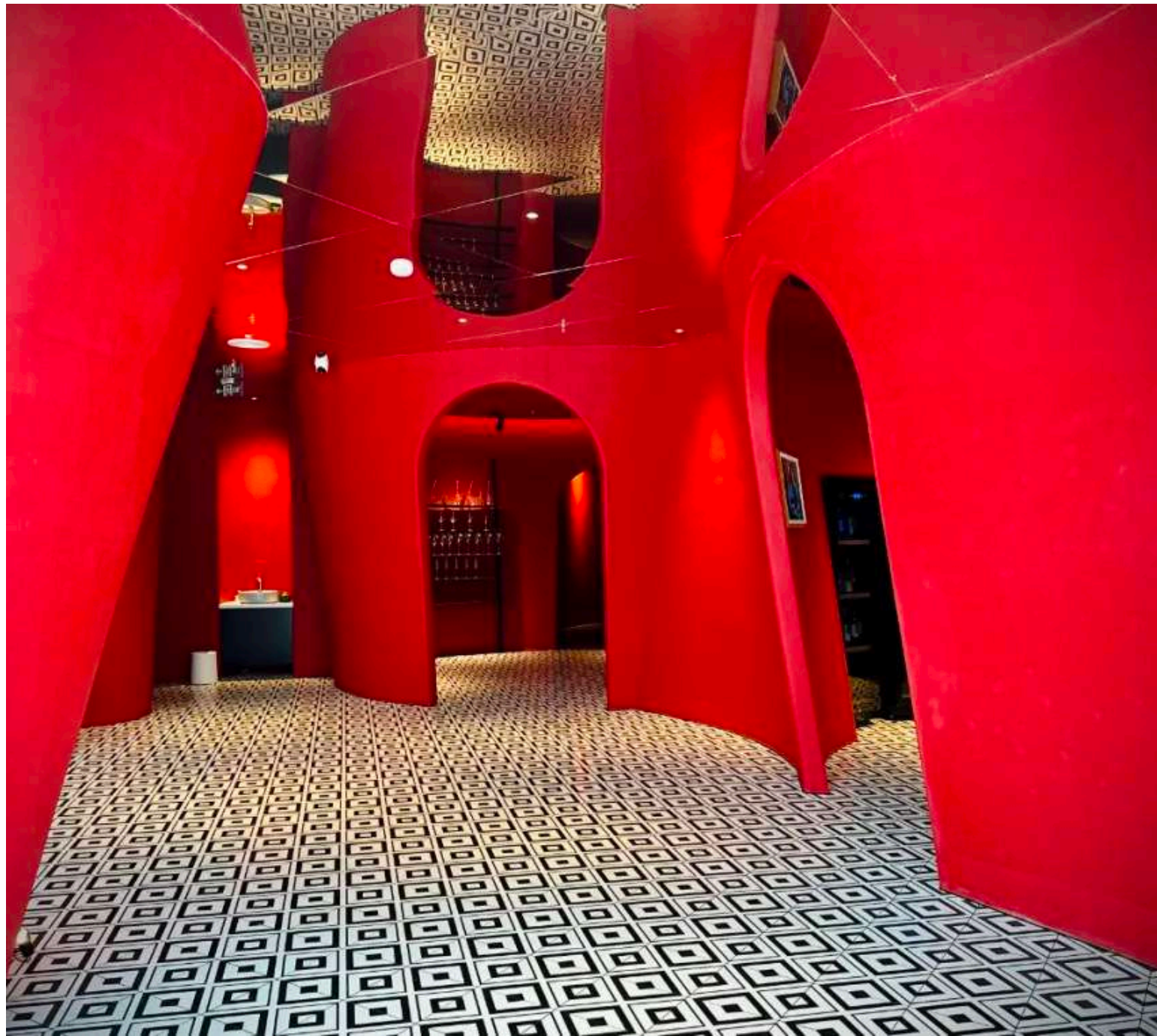



The front hall adopts a little modern elements: the bar suspended virtual light and small diameter 360 degree light-emitting linear lights to reflect the restaurant's globalization perspective; the display area uses adjustable color temperature spotlights, which is convenient for the owners to display different commodities to hold a variety of activities; the corridor area adopts the degree of light and darkness to the dark area of the main processing mode, the guests step into the corridor there will be a very "quiet" feeling; in the curved corridor not much end of the lighting scheme to meet the private tone of the clubhouse. In the curved corridor, not many end view walls especially use the combination of sunset lights and key lighting to create a corridor landscape effect; the lighting in the private rooms adopts the intelligent control of adjustable color temperature & brightness, allowing guests to control their own moods.





In the dining area, different dining atmospheres are created by adjusting the brightness, color, and luminance of the lights, which can provide customers with a rich and diverse dining experience and visual perception. In terms of decoration, we use lighting to highlight the structure of the space and decorative details, through focusing light on important decorative elements to enhance the sense of space art and ornamental. We also use lighting to create visual focal points and guides to attract customers' attention, which helps to enhance the dining experience and guides the customer's eyes to navigate the entire space smoothly.





YONG YI TING

Michelin Star Restaurant

Selected Cases | Restaurant & Bar

Shanghai. CHINA

2023

YONG YI TING

Michelin Star Restaurant

Selected Cases | Restaurant & Bar

Shanghai. CHINA

2023





The Yong Yi Ting Chinese restaurant at the Shanghai Pudong Shangri-La, has been awarded a Michelin star for eight consecutive years. The restaurant reopened in January 2024 with a stunning new look. Inspired by classical gardens, the space incorporates traditional elements, natural rock formations, and gilded accents to create a modern dining environment infused with the charm of Jiangnan. Maintaining Michelin-star standards in all aspects, the restaurant features a renowned chef specializing in refined Hangzhou cuisine, marking a new chapter in its history.

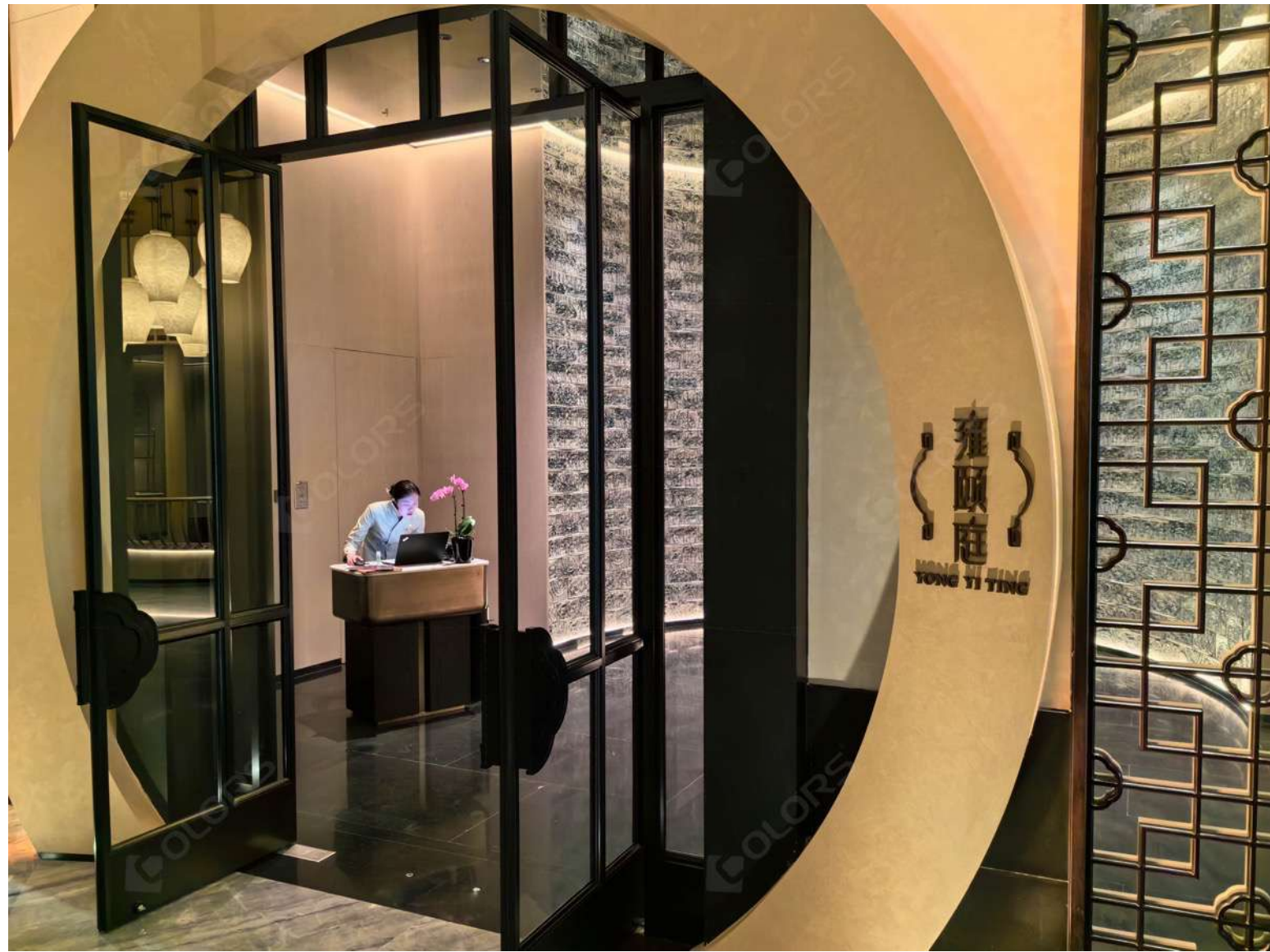













THE TREE

Restaurant in Buji

Selected Cases | Restaurant & Bar

Shenzhen. CHINA

2023

THE TREE Restaurant in Buji

Selected Cases | Restaurant & Bar

Shenzhen. CHINA

2023



THE TREE Restaurant - Shenzhen Buji branch is located at L362, Mixc Mall, Longgang District, Shenzhen. The design emphasizes "visibility." The lighting design enhances the ambiance, using strong contrasts of light and shadow to immediately capture the attention of passersby in the mall, prompting them to stop and take photos. This strategy effectively lures customers initially seeking casual snacks into opting for a more upscale dining experience at Da Shu.





The restaurant's main color is white. The clean white space, complemented by the lighting and the incorporation of plants, visually reflects the restaurant's name, showcasing an innovative and impressive design. The relationship between the lighting, different functional areas, furnishings, and overall style is clearly defined, enhancing the variation in layers and elevating the quality of the atmosphere. The ceiling is designed in the shape of tree rings, and with the accompanying light strips, the interplay of light and shadow flows like ripples, creating an absolutely stunning effect!





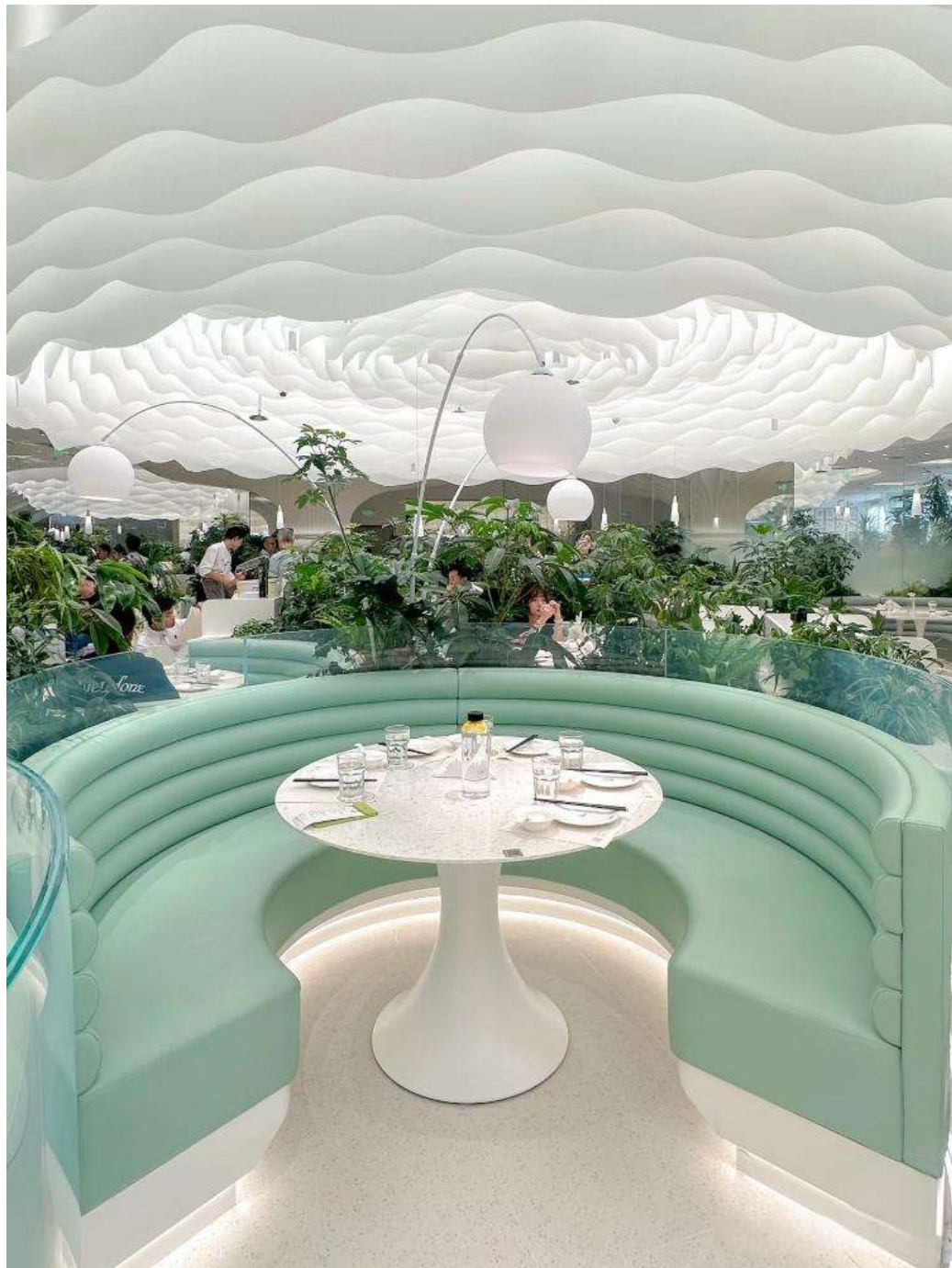

AVIVA

GuangZhou Art Center

Selected Cases | Commercial Space

Guangzhou. CHINA

2023

AVIVA GuangZhou Art Center

Selected Cases | Commercial Space

Guangzhou. CHINA

2023



As AVIVA's first store in Guangzhou, the Guangzhou Art Center store is located at No.88 Xinjiao Middle Road in Guangzhou's Haizhu District, the "South Gate" of Haizhu on Guangzhou's central axis, and adjacent to the Haizhu Wetland Park in a green and ecological place. The original building was an old steel-frame factory, and the integration of the building into the city's space is Vera's best interpretation of "Harmony and Renewal", in which one can feel the pursuit of emotions carried in higher dimensions such as light and shadow, aesthetics, etc.

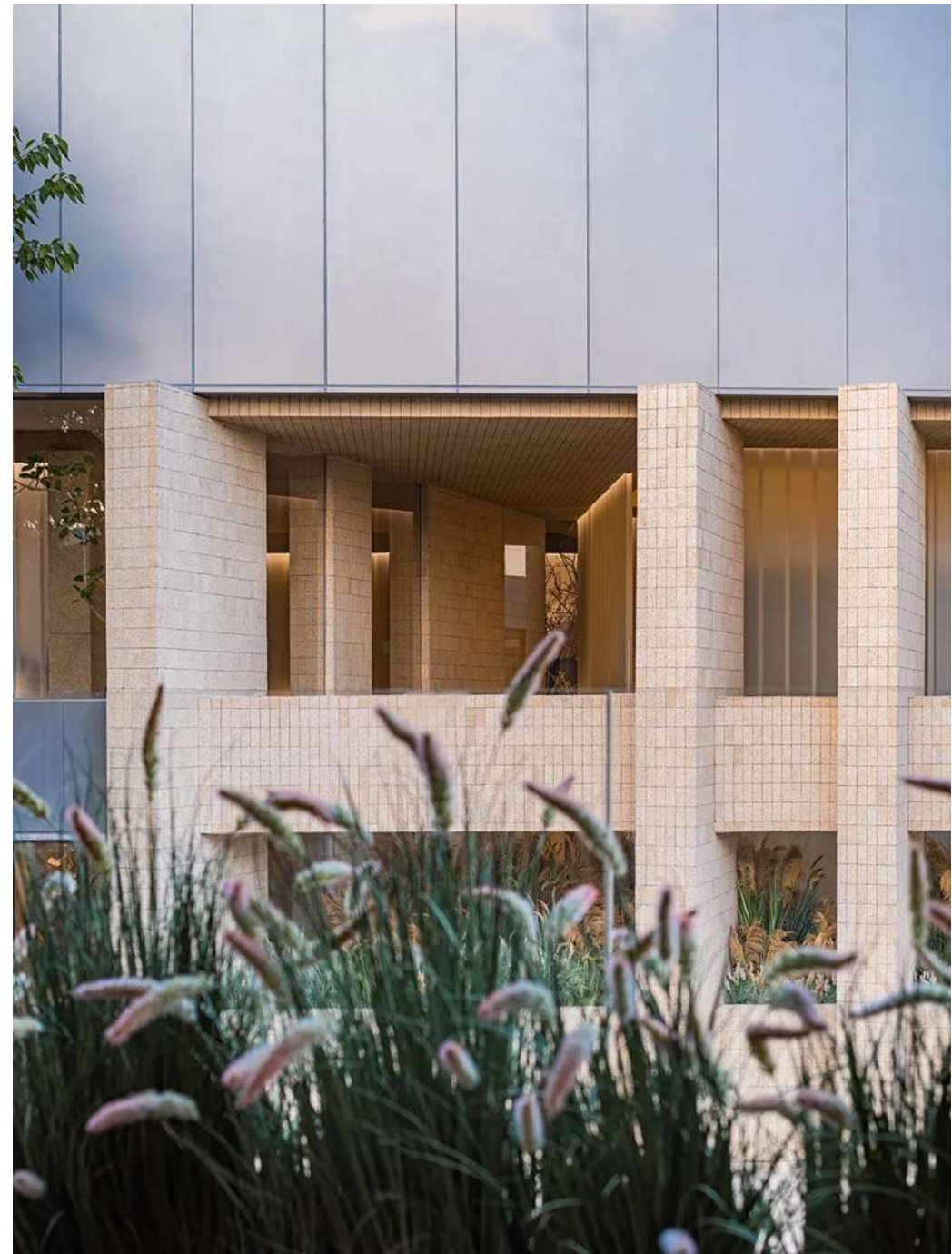



The building's spatial façade and block relationship are based on the concept of "Harmony and Renewal". The spatial elevation of the building continues to use interspersions and overlooks, between the two buildings and between the interior and exterior. On the basis of the beige granite columns, the ground is paved with black gravel, the outdoor grass plants are implanted indoors and bridges are constructed, order is built in the swaying and flowing, and the space is divided by "glass light boxes" of different materials and sizes, and the haloed light balances the sense of transparency and the sense of weight in the space. As the building is completed, the light and shadow float, and the rhythm of rising and falling is felt. Indoors and outdoors are almost as one, and wherever the light reaches, it senses the symbiosis and fusion of nature and art.



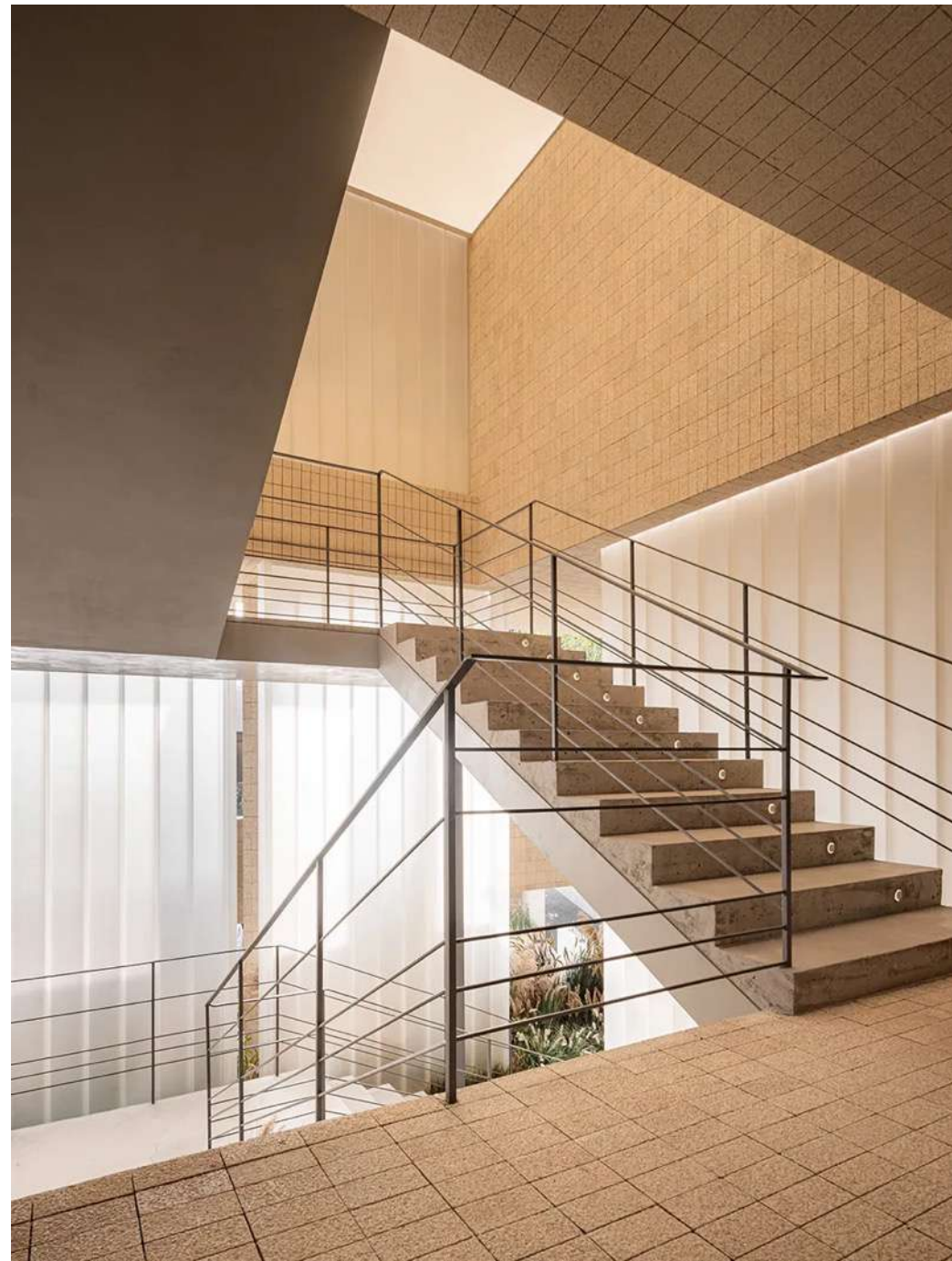
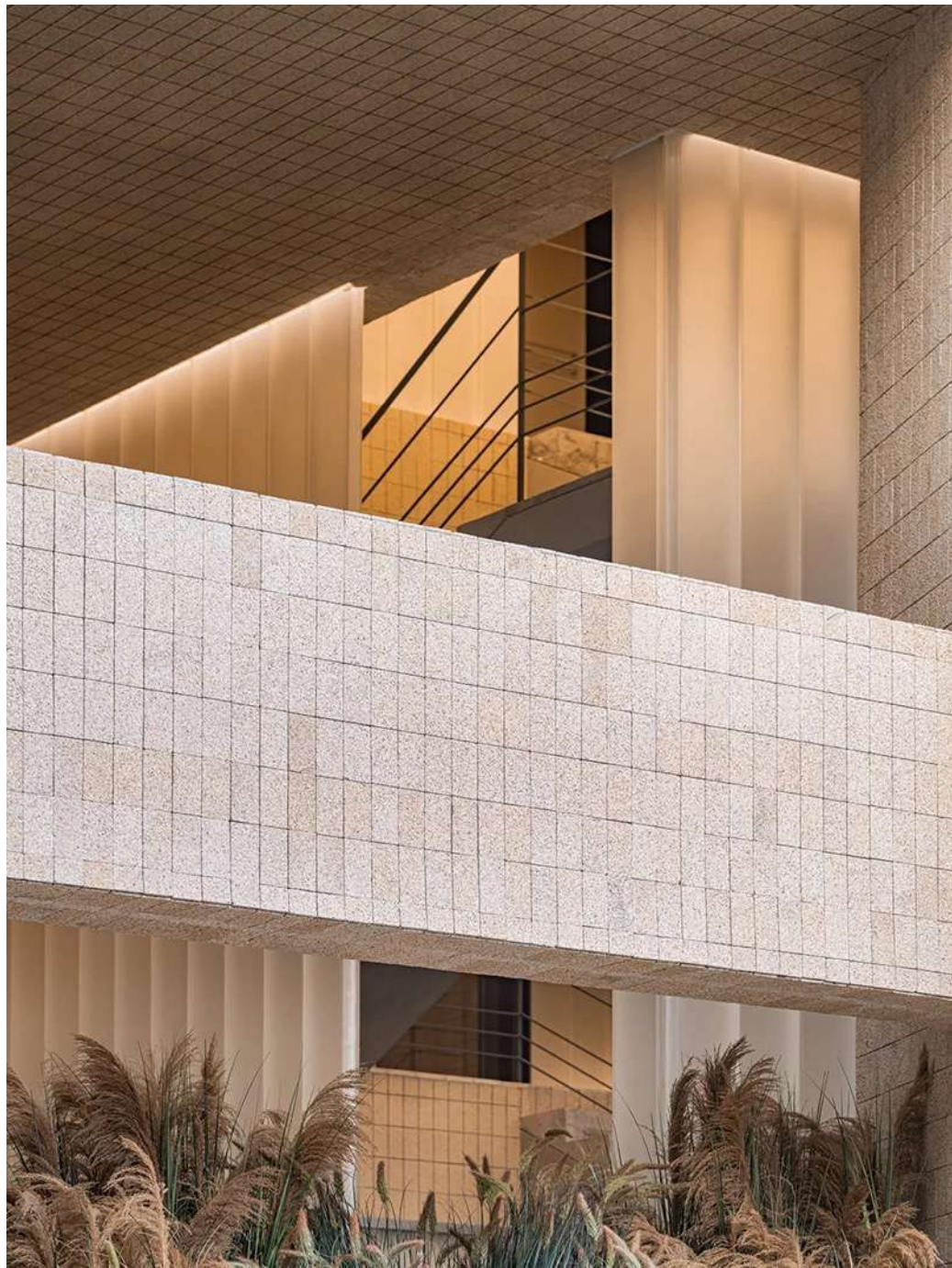

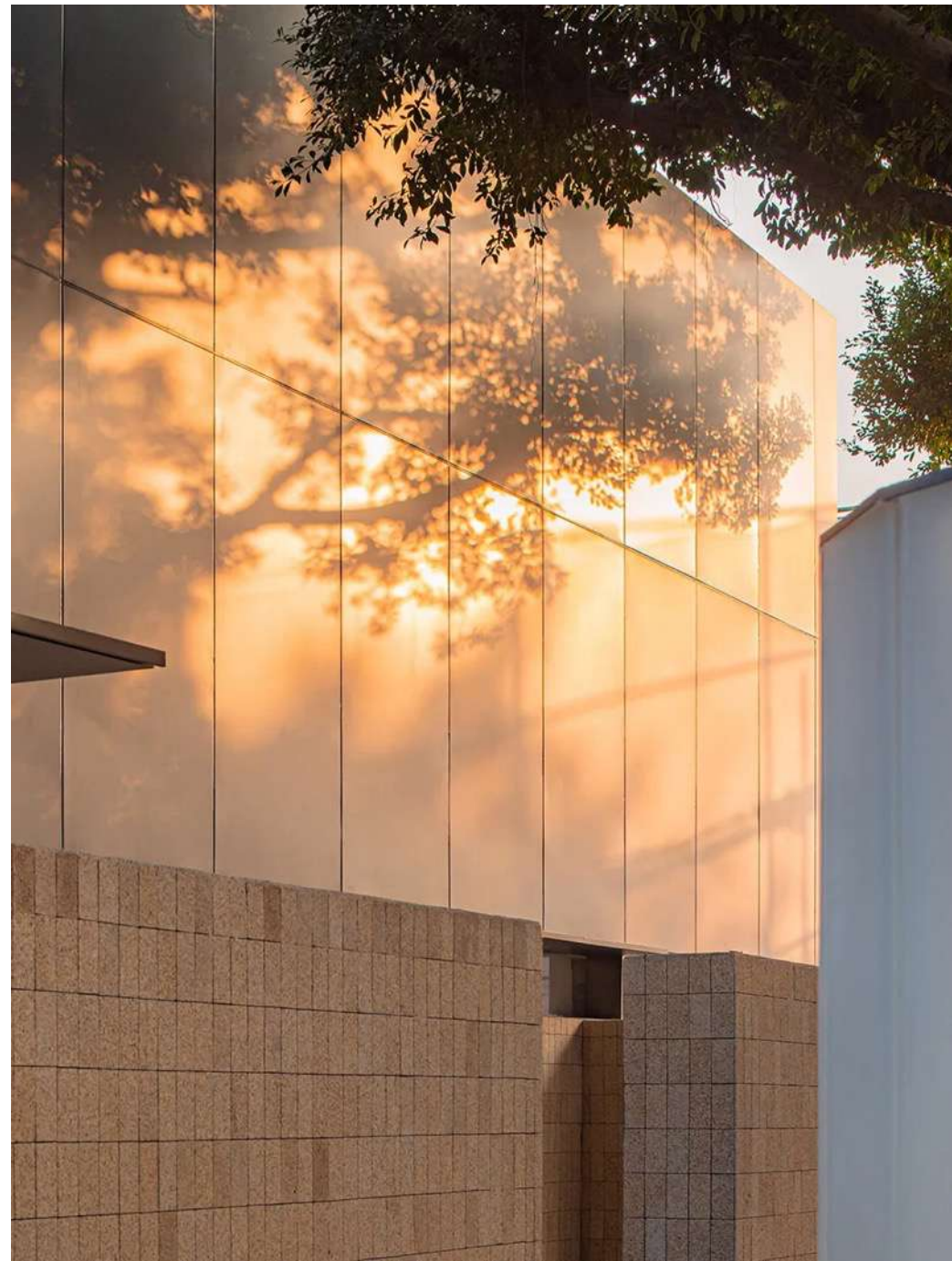
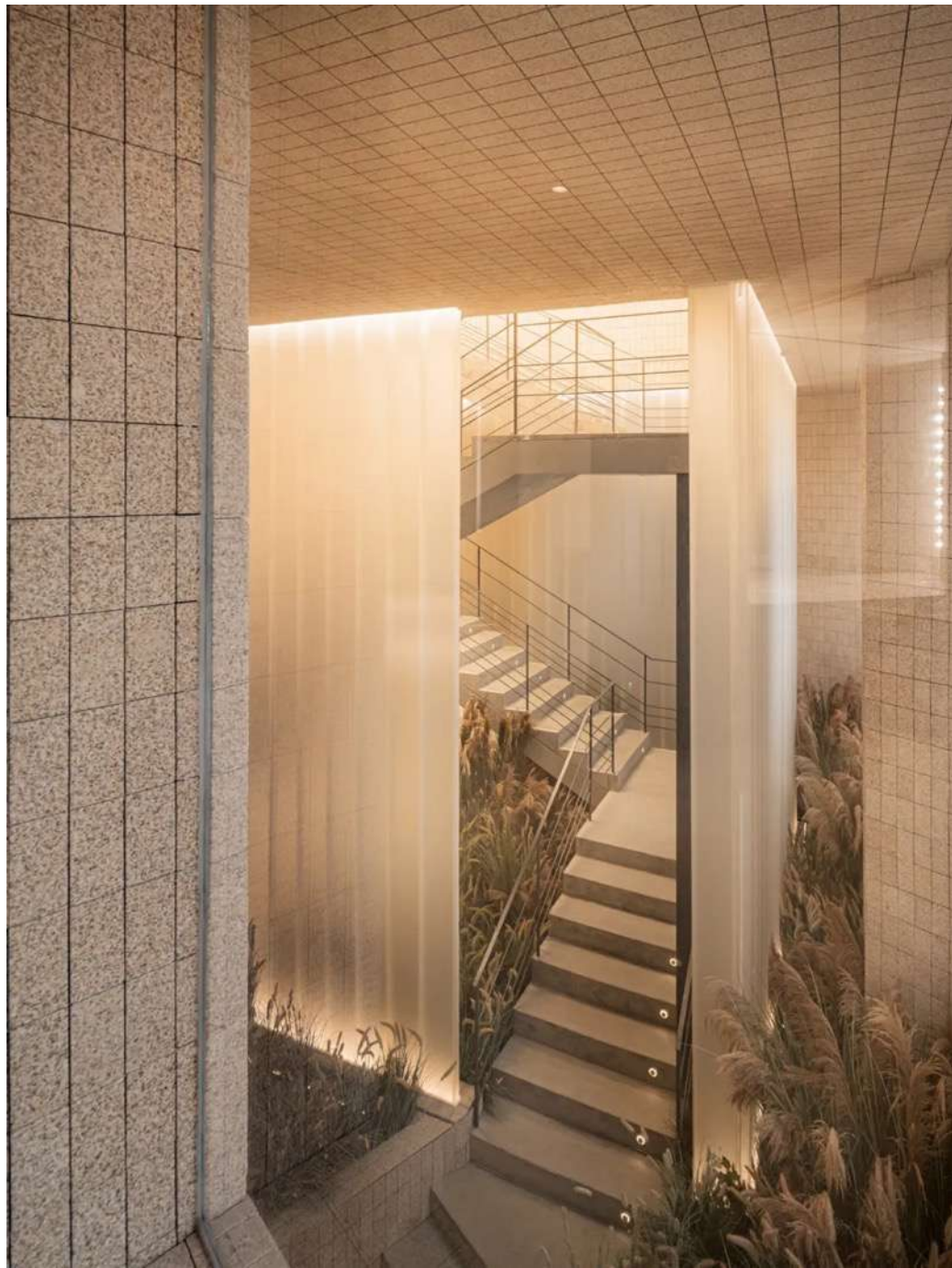





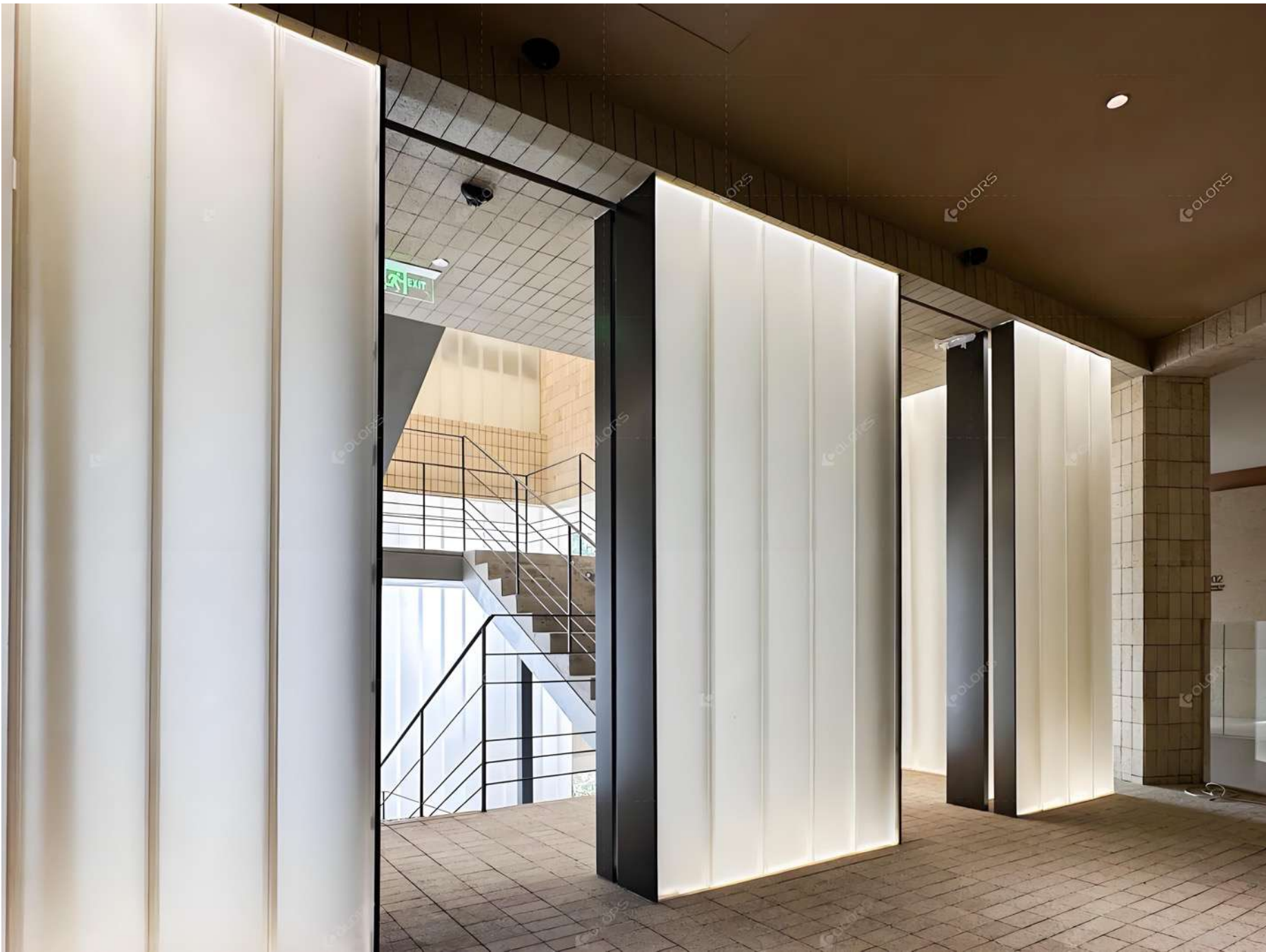







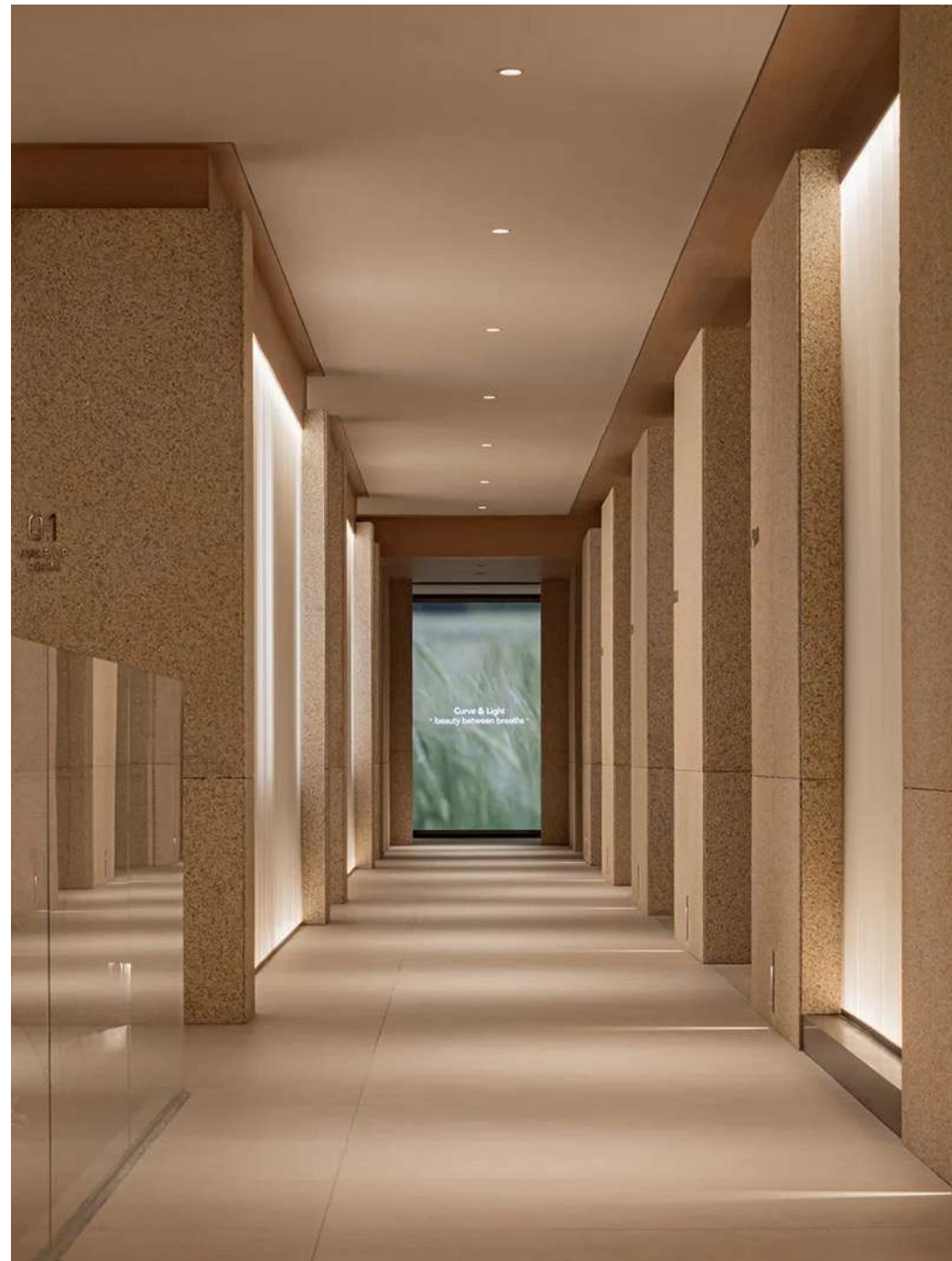
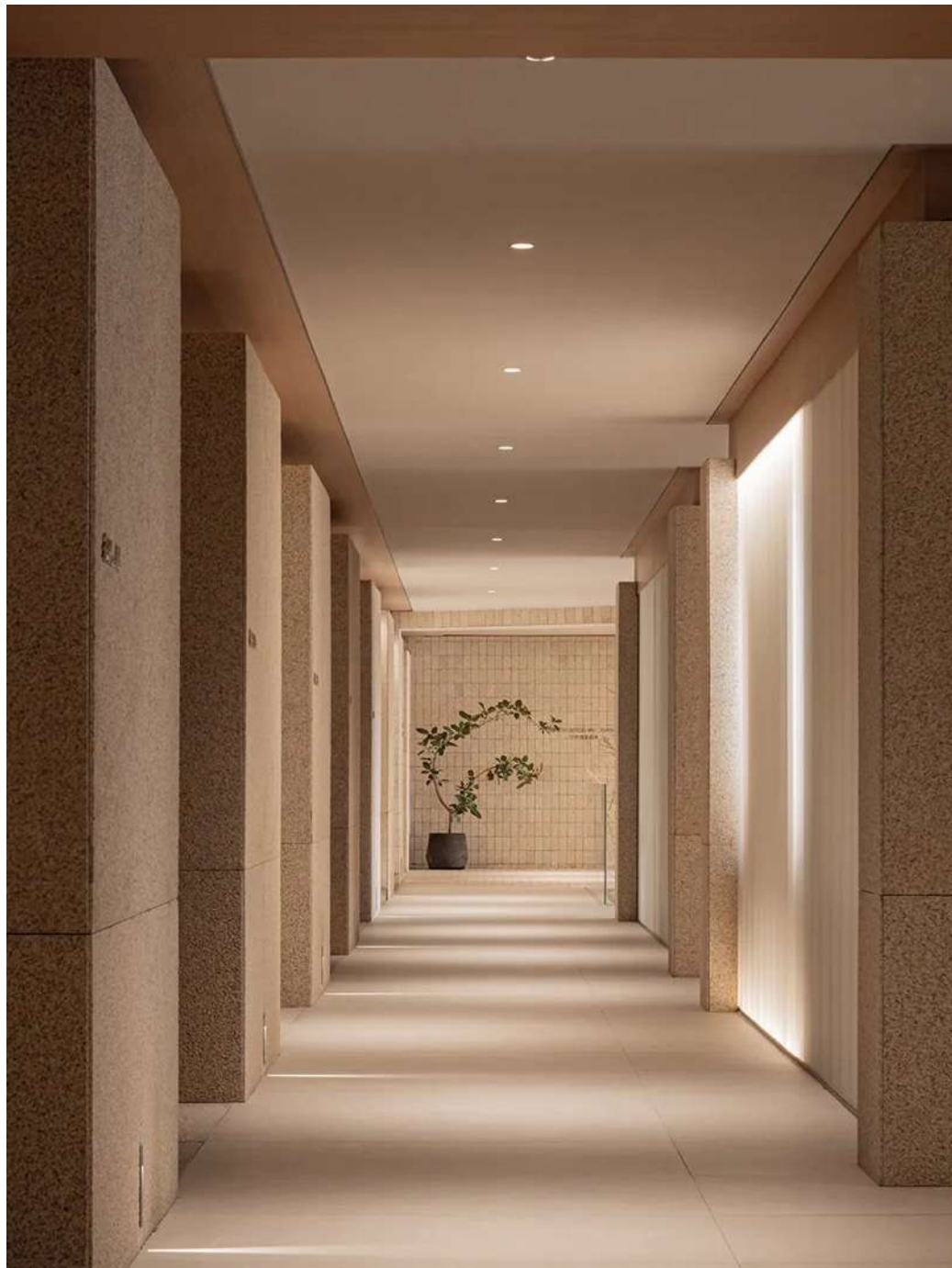



MOGE PHOTOGRAPHY

Selected Cases | Commercial Space

Zhengzhou. CHINA

2023

MOGE PHOTOGRAPHY

Selected Cases | Commercial Space

Zhengzhou. CHINA

2023



MOGE Photography is located in Zhengzhou City, Henan Province, in the heart of the city-Chamber of Commerce Building 4F, with a volume of 8000m to build the brand's first culture and art complex.



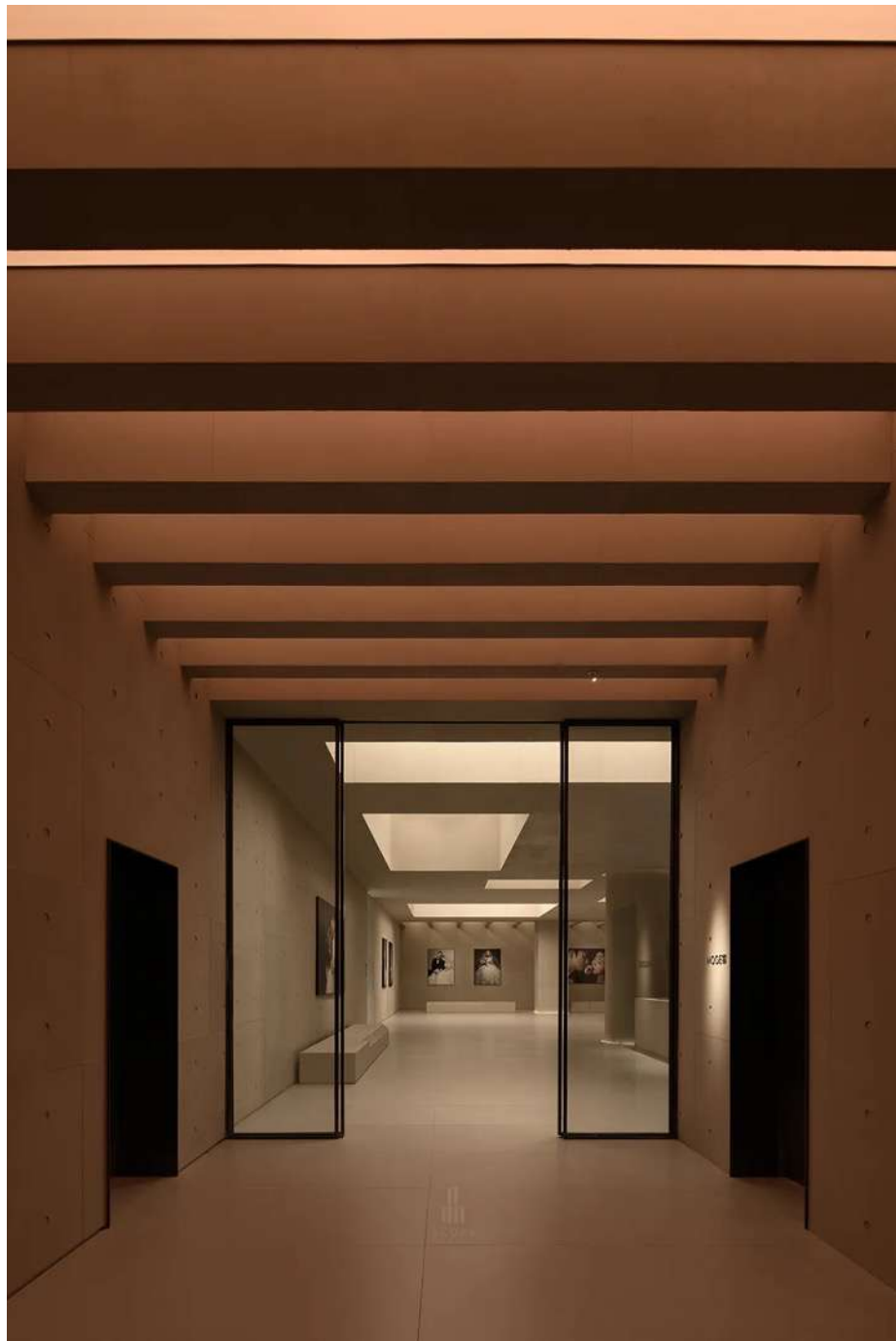

A divine and loving building, it is never a place for trading, but a "space for dialog". The designers utilized the original structure to reflect the essence of beauty, adopting the form of array sequencing, cutting the light with the wall, and each beam of light guides the visitor's gaze. Through these large and small light, the space as a "container of light", the dependence on it, the encounter between the two touches the emotional transformation of the space also touches the space of the emotional occurrence of the outside world of natural light into the interior, so that the interior can be with the time to occur the natural change of light and shadow this is a very interesting thing. Through the irradiation of natural light and the formation of holy light and shadow in the interior space, this incomparable sacred visual experience and the expression of pure divine emotion can feel the designer's extreme and delicate pursuit of space.

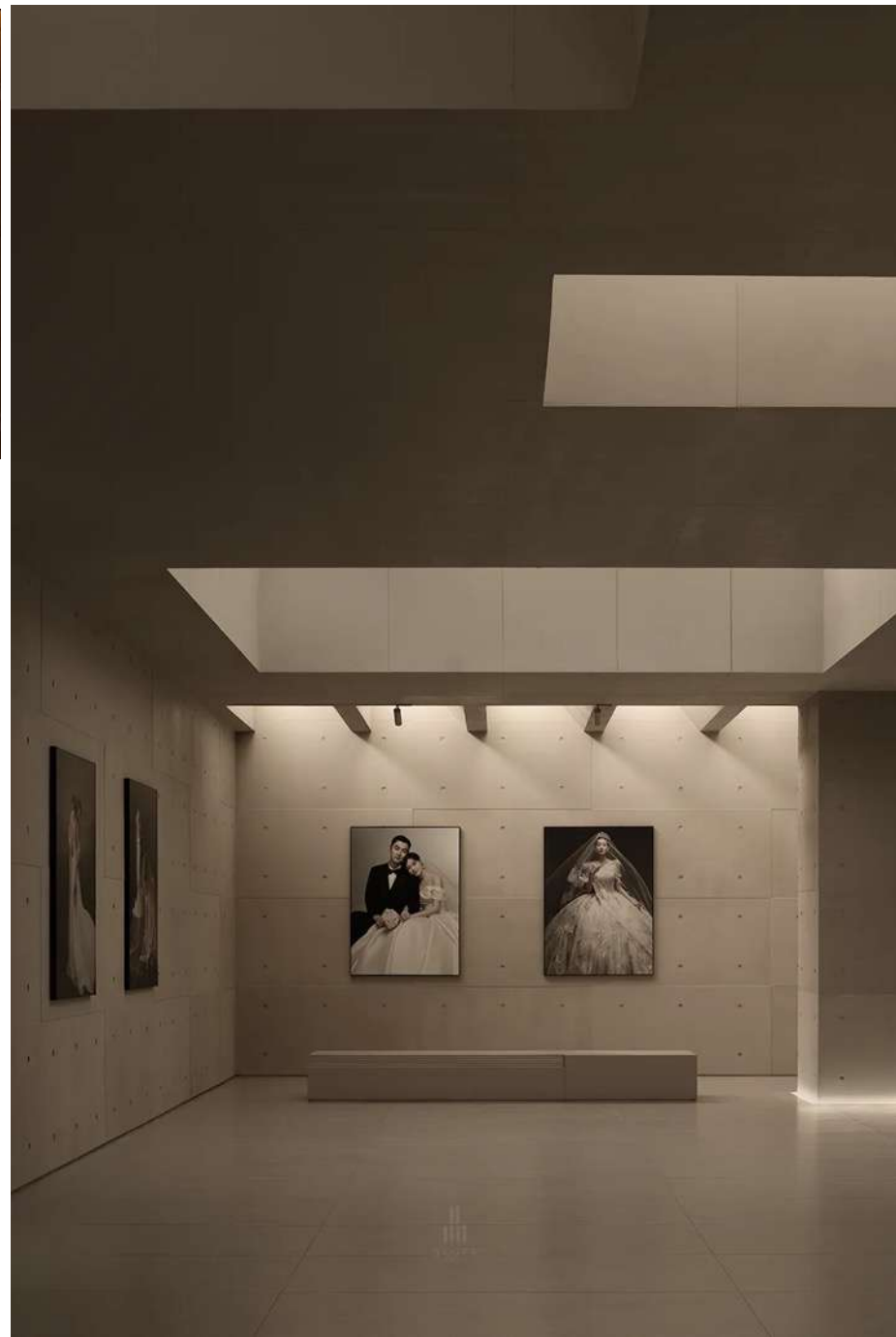

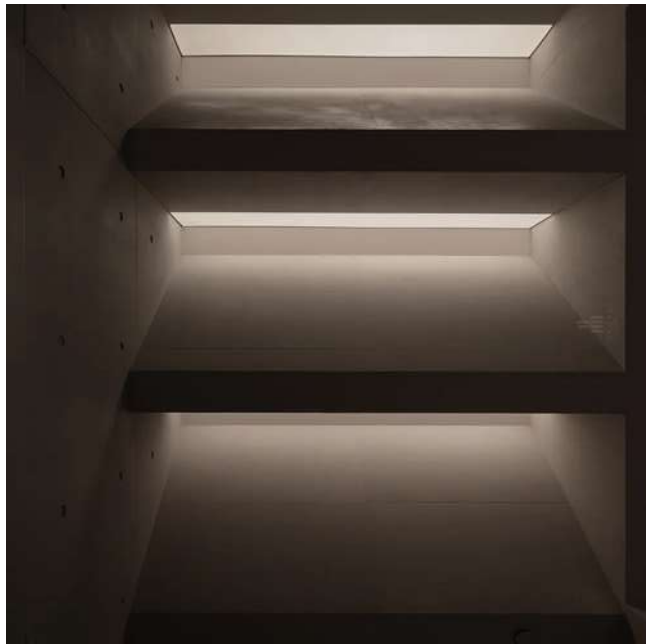





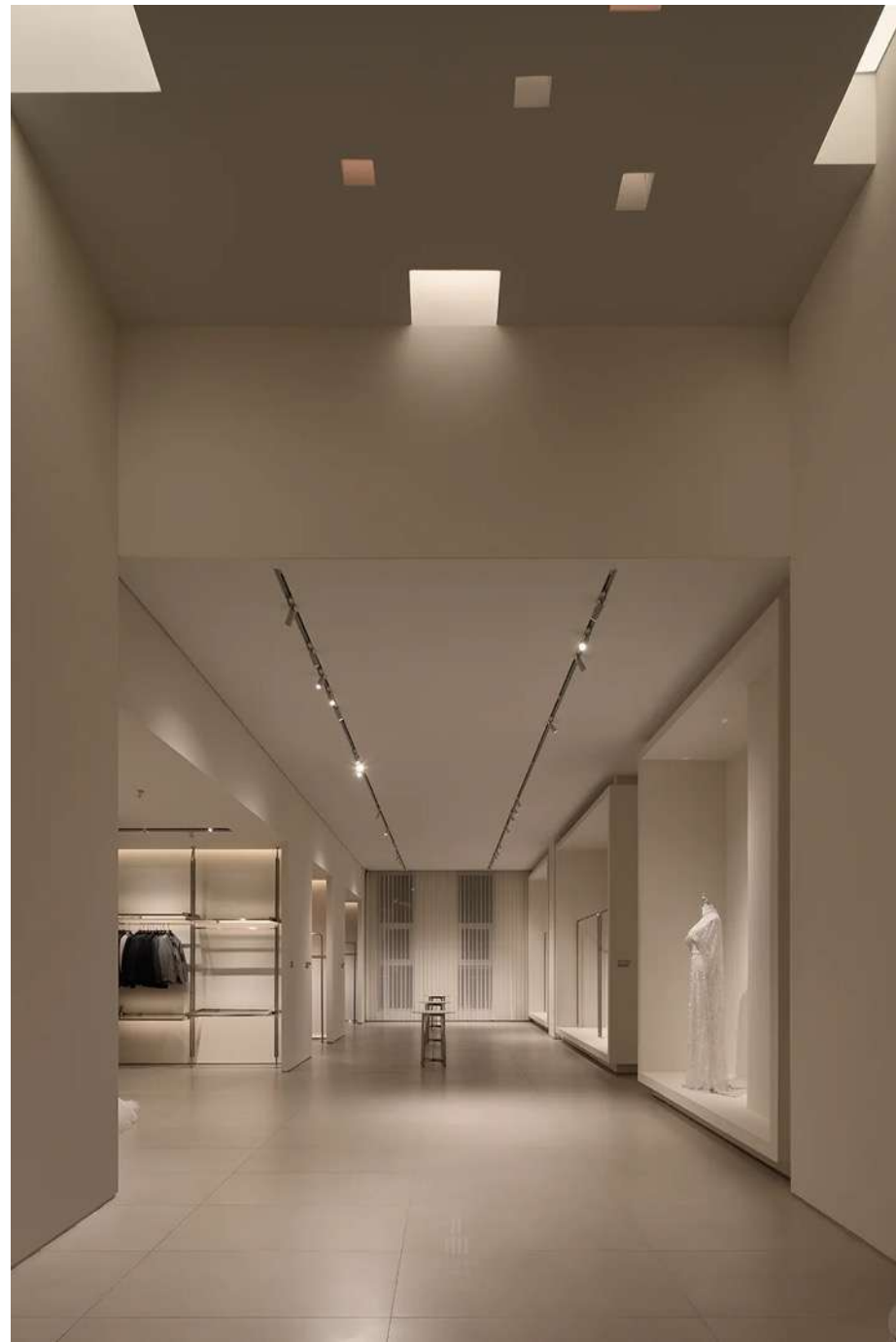
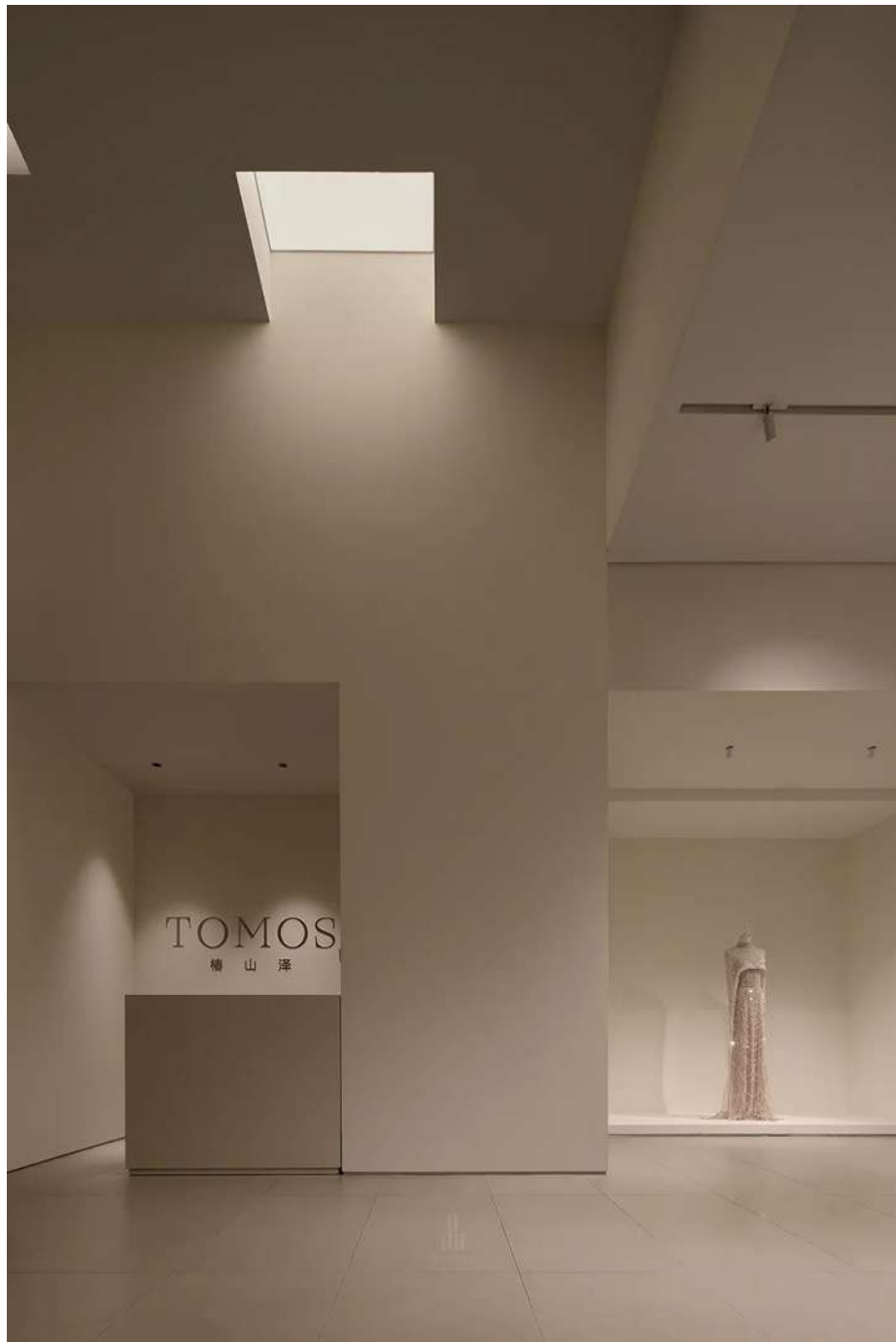







Dotsss Children's Museum

Selected Cases | Art & Cultrue

Chengdu. CHINA

2023

Dotsss Children's Museum

Selected Cases | Art & Cultrue

Chengdu. CHINA

2023





Dotss Children's Museum is located by the lakeside of Luhü in Huayang Street, Shuangliu District, Chengdu. The project is positioned as a place for children's enlightenment, a treasure trove for exploring the unknown and igniting curiosity. The overall lighting design emphasizes the perspective of children, making extensive use of linear lighting that integrates with the four major themed exhibition halls.

The perfect blending of lighting with different functional areas, displayed items, and the overall style allows children to explore the outside world through play. After the implementation of the design, the created spatial experience is impressive, with strong visual appeal, creating a specific atmosphere and emotional resonance.









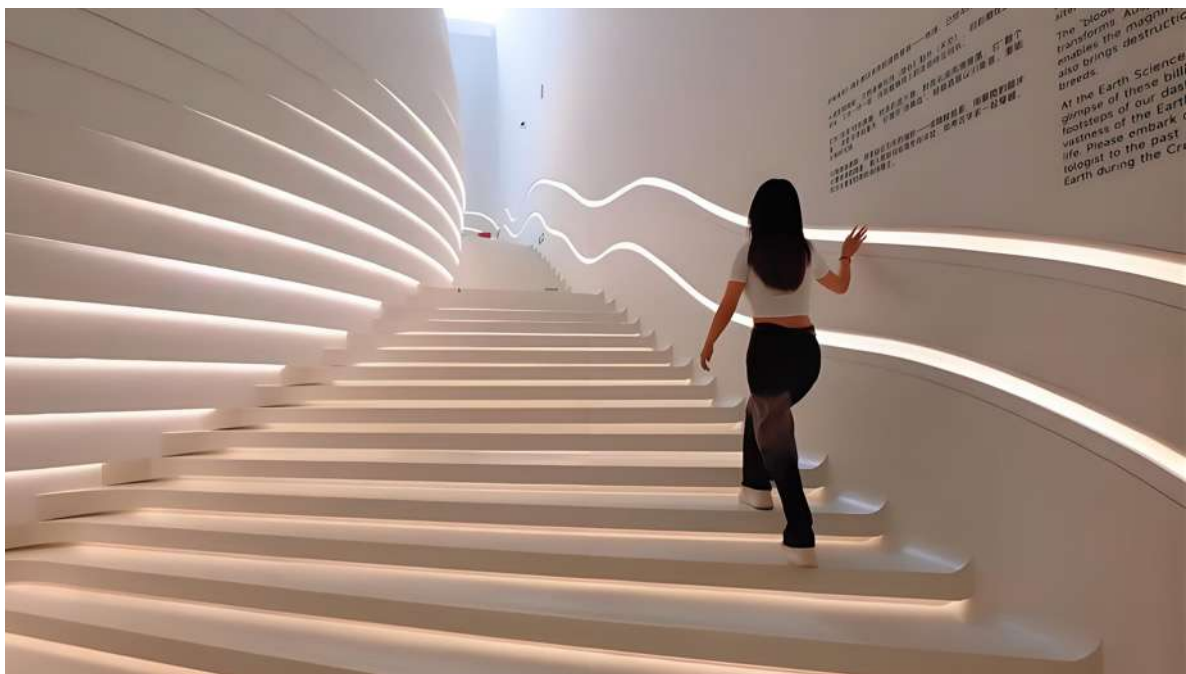



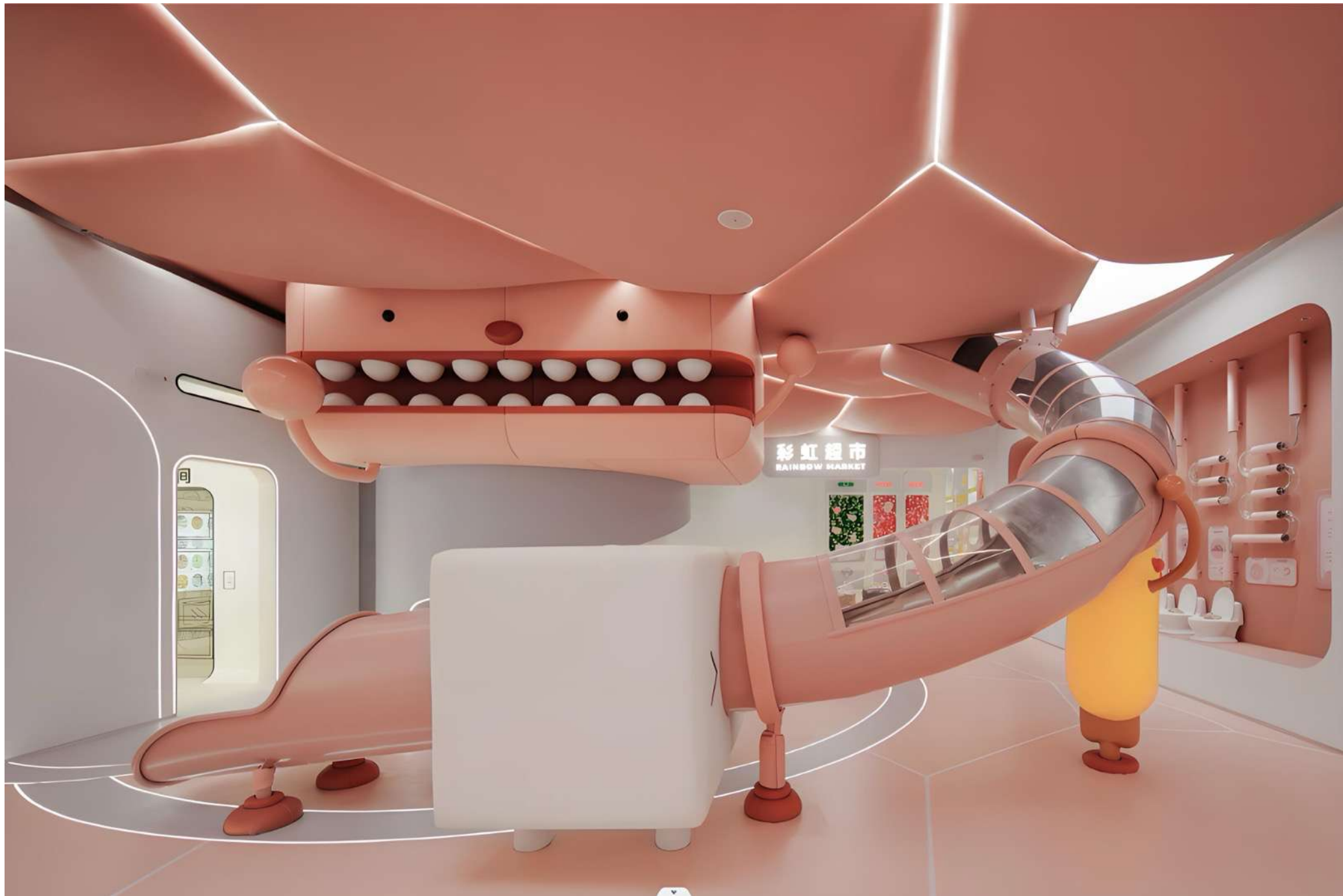





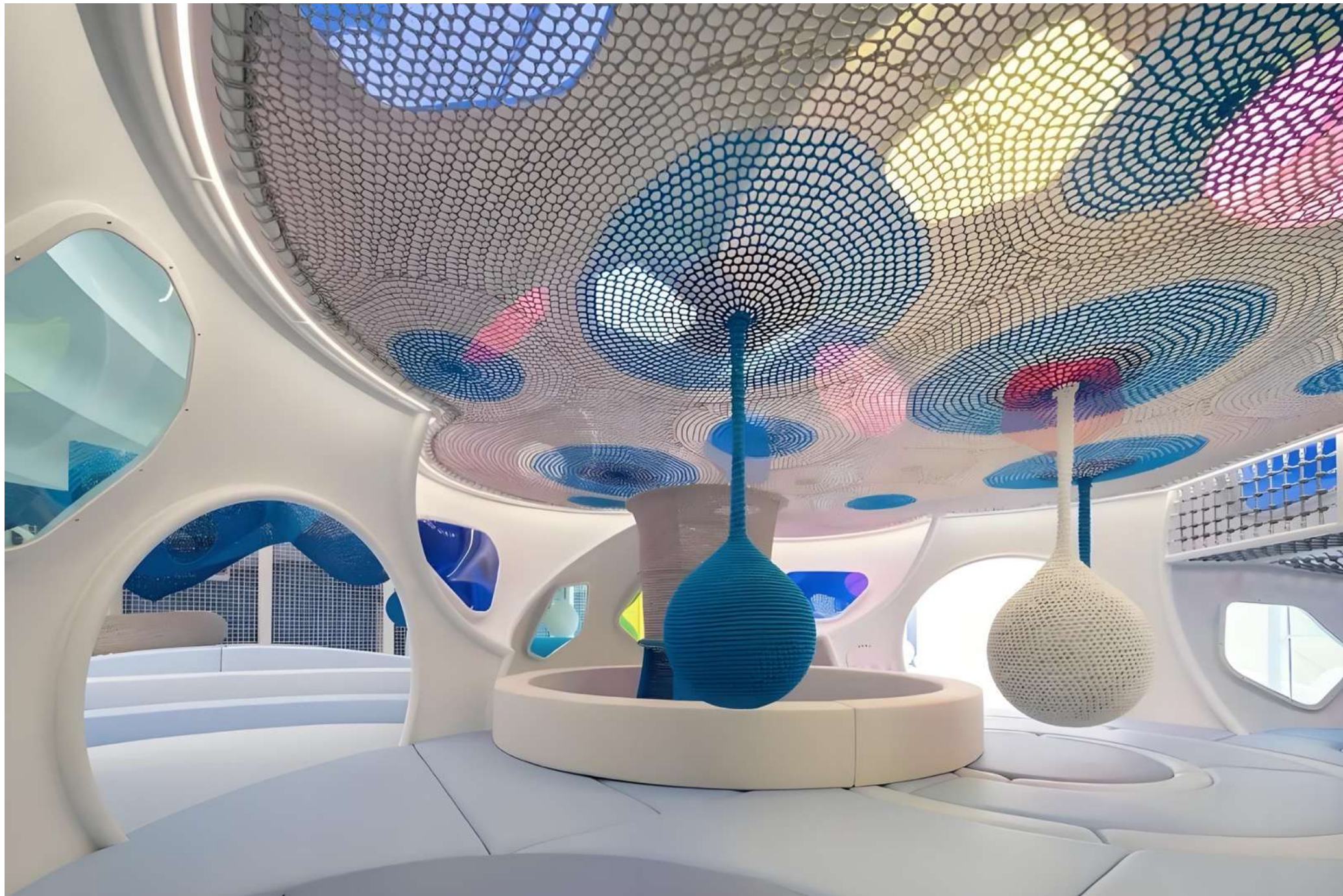





TIK TOWN

Performing Arts Club

Selected Cases | Health & Recreation

Zhengzhou. CHINA

2024

TIK TOWN Performing Arts Club

Selected Cases | Health & Recreation

Zhengzhou. CHINA

2024





TIKTOWN Performing Arts Club is a high-end venue located at the intersection of Xinyi Road and Qilihe North Road in Zhengzhou, Henan Province. It consists of four standalone floors, covering an area of over 4,000 square meters. With a modern touch, it continues the poetry of classical elegance. The overall interior design combines modern fashion with luxurious classical aesthetics. Stepping into TIKTOWN feels like entering a painting from the Tang Dynasty, where screens transform into peony scrolls, blooming with "national beauty and heavenly fragrance," creating an atmosphere of nobility and grandeur, and striving to establish a top-tier KTV performing arts experience in the country.

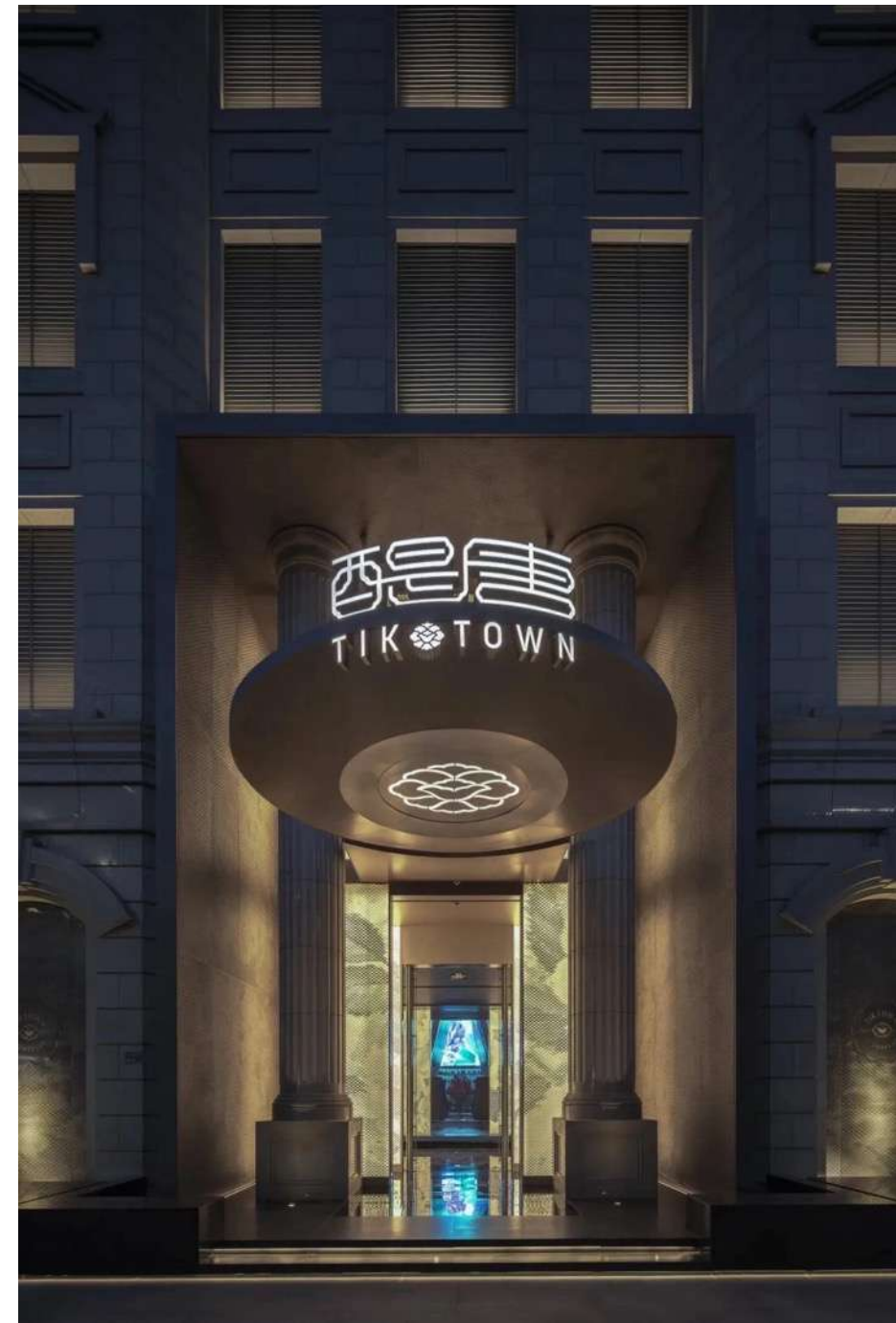
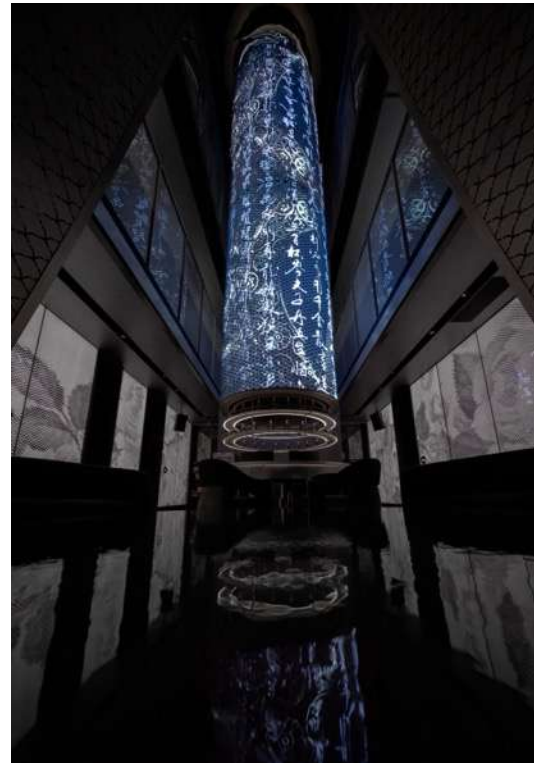



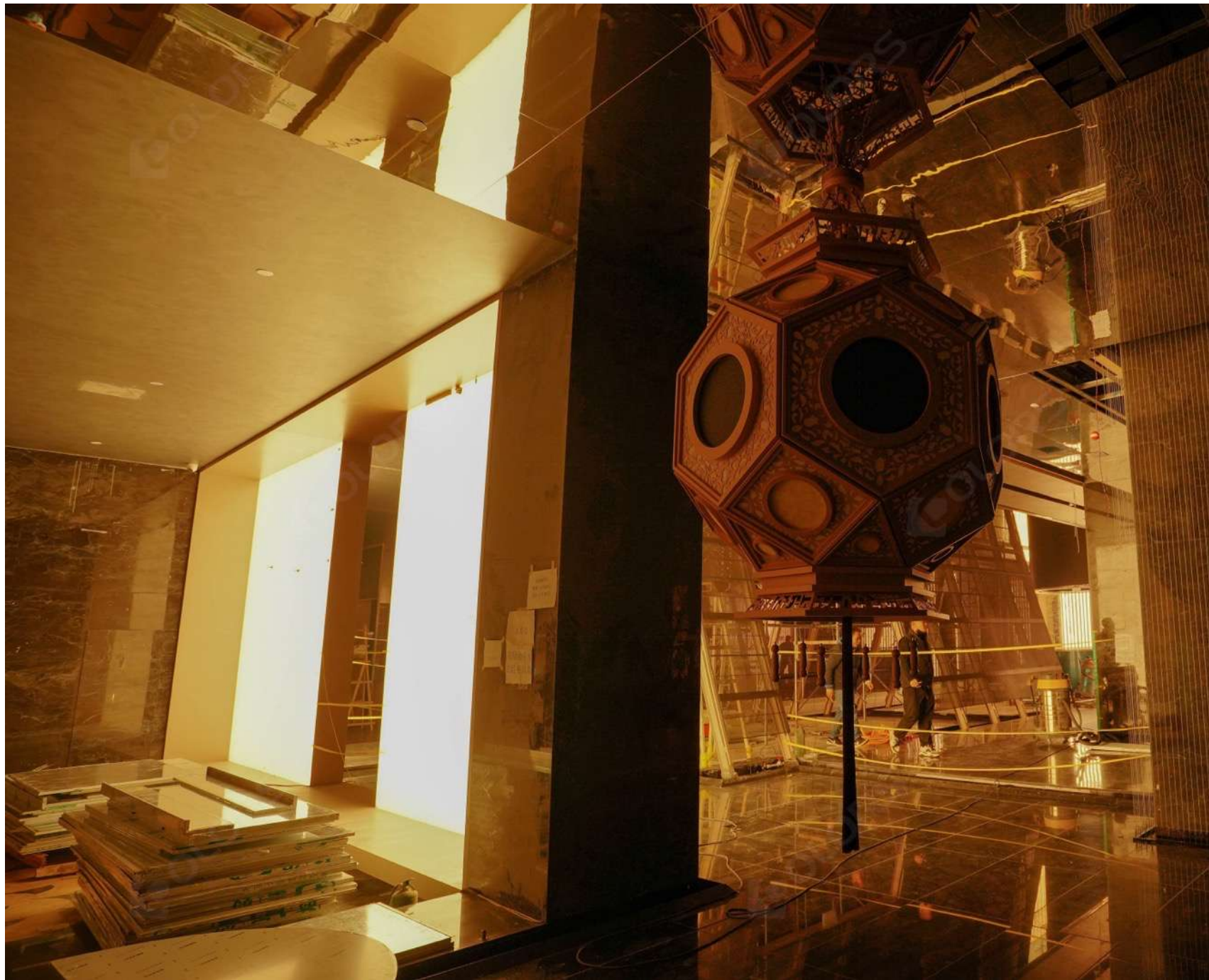







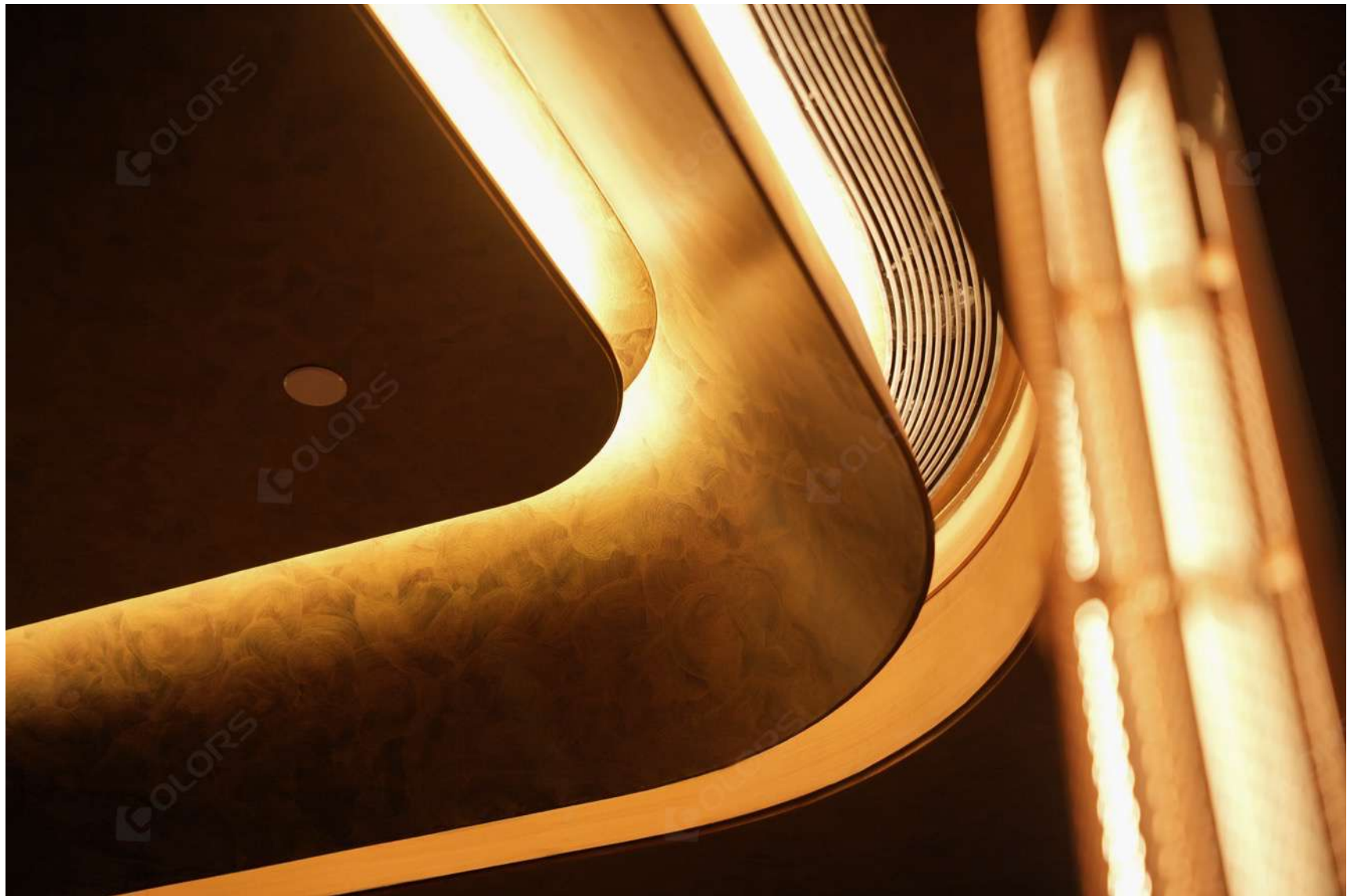

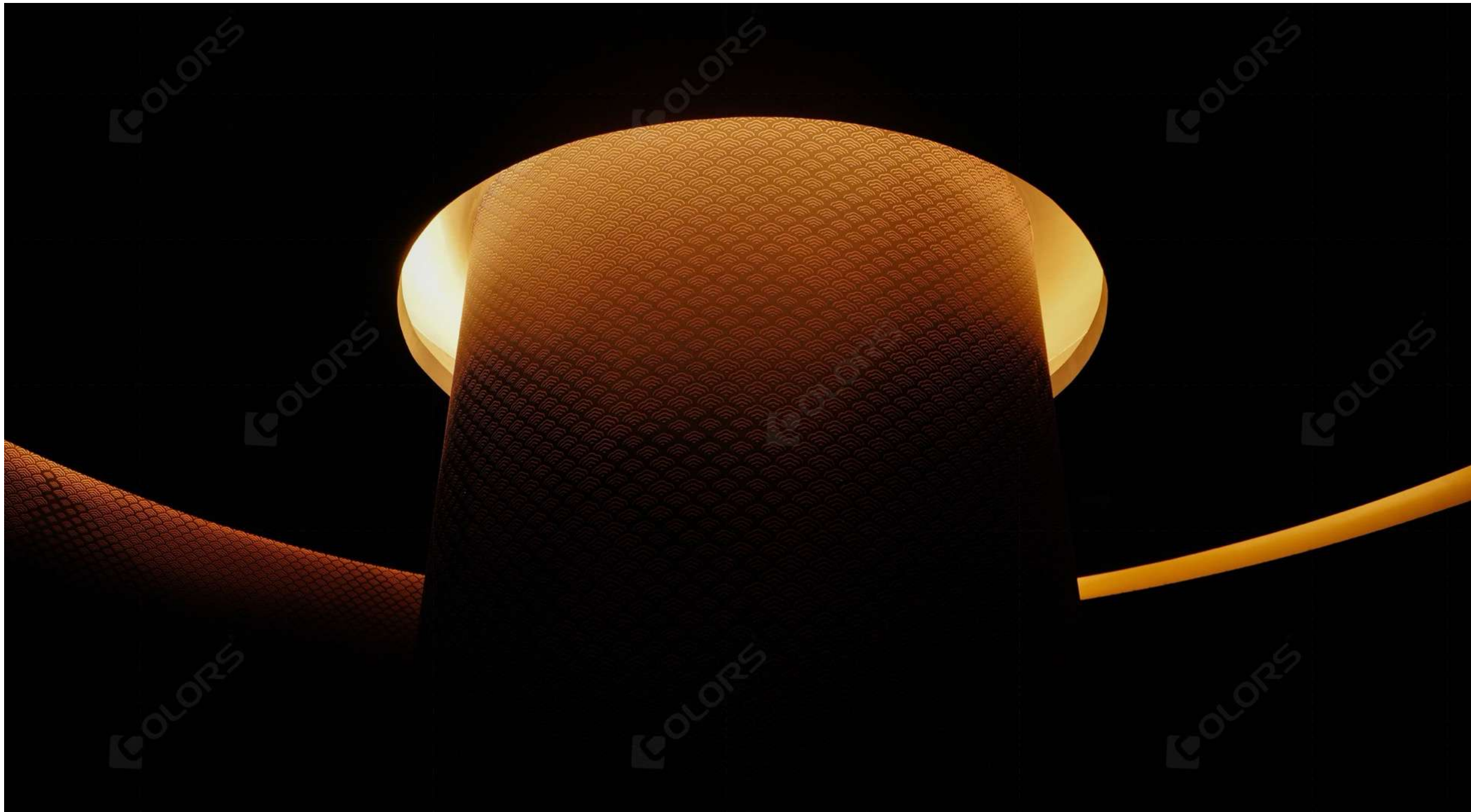

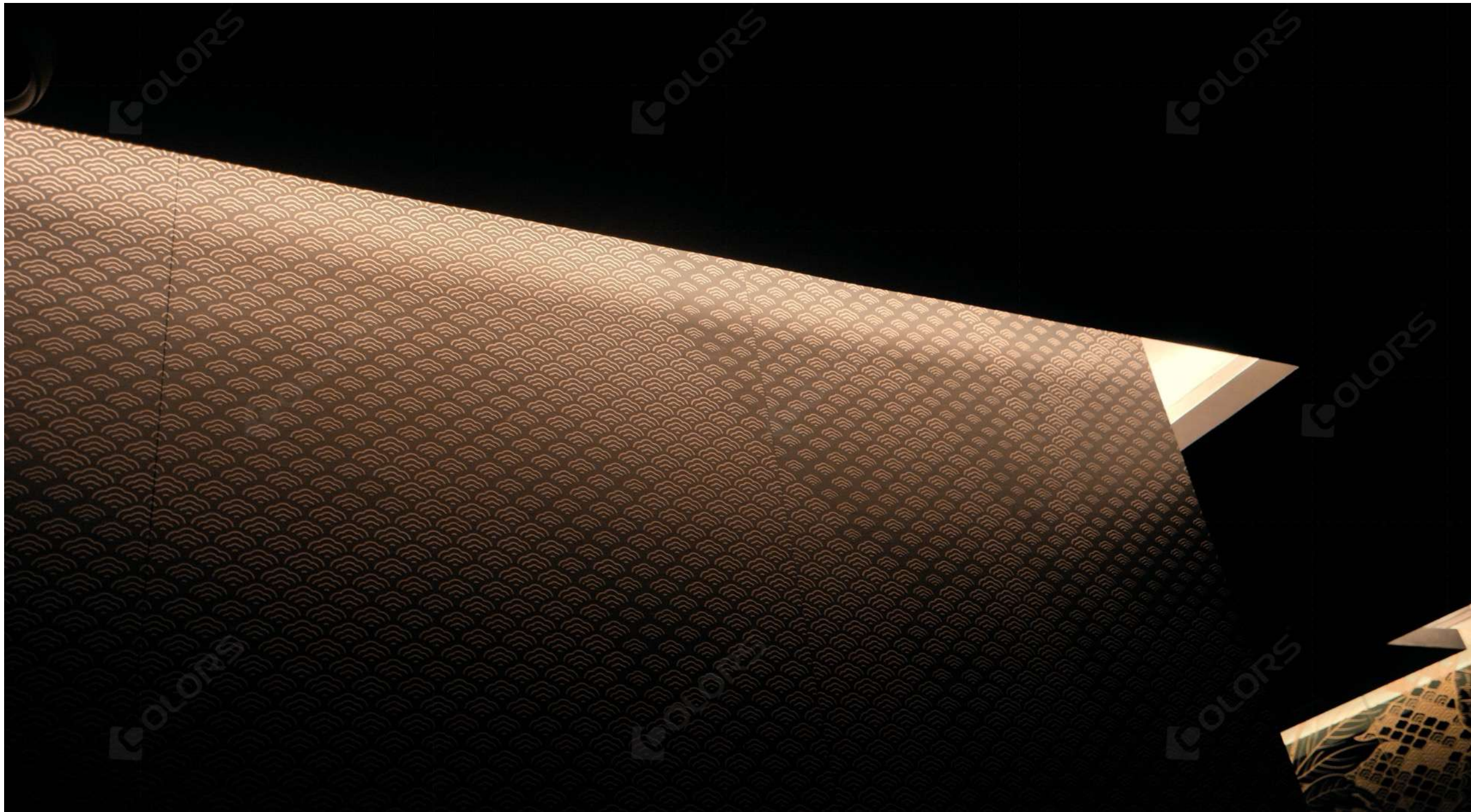

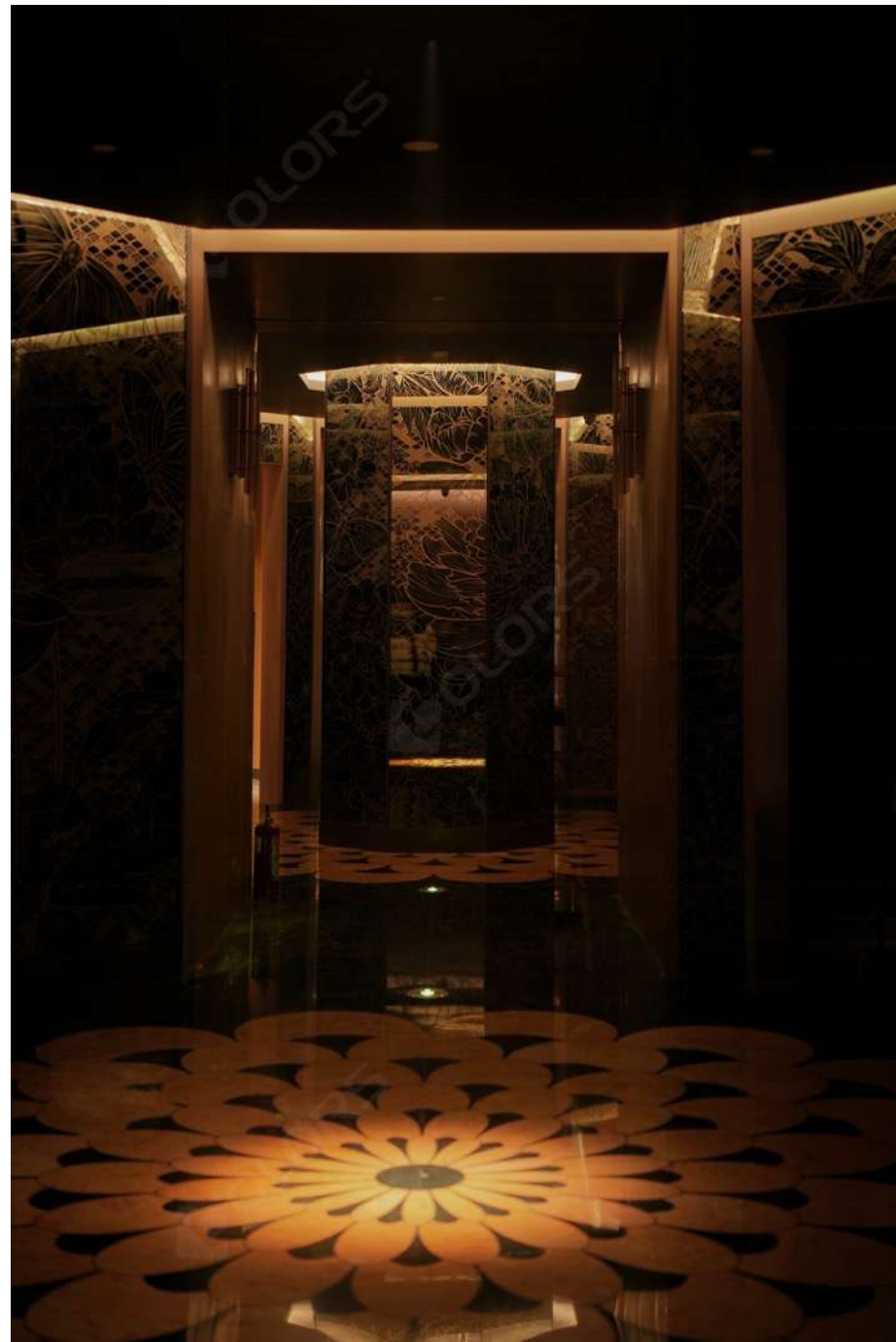



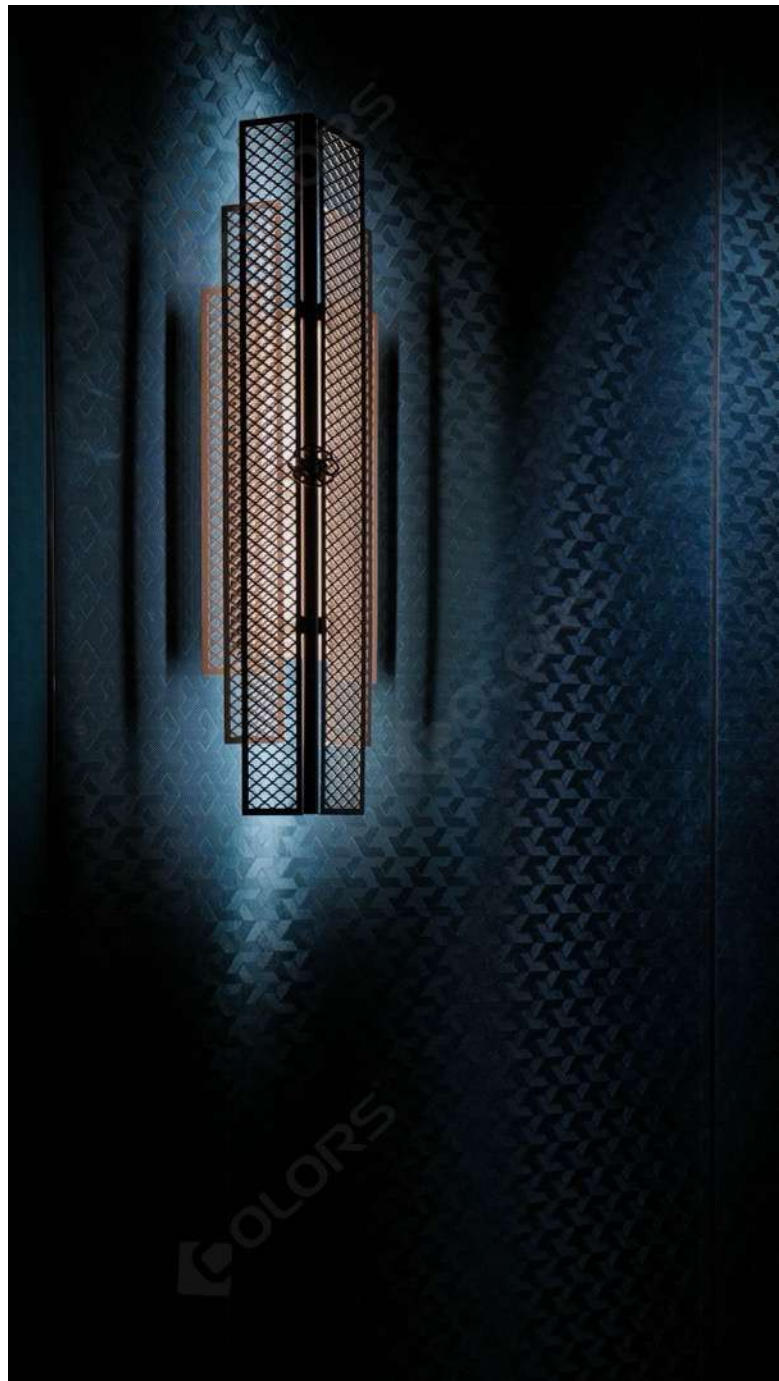

SHUIYUEYUNXI

Natural hydrotherapy space

Selected Cases | Health & Recreation

Hangzhou. CHINA

2024

SHUIYUEYUNXI

Natural hydrotherapy space

Selected Cases | Health & Recreation

Hangzhou CHINA

2024



SHUIYUEYUNXI, located at No. 298, Wenyi Road, Hangzhou, covers an area of over 8,000 square meters. It is an upscale urban micro-resort SPA space that integrates health and leisure, hot springs, buffet dining, foot therapy, and SPA services. The space design is inspired by the aesthetic charm of the Song Dynasty, with lighting seamlessly integrated into the structural and environmental landscape. Blending ancient elegance with modern style, the design advocates for a harmonious relationship between people and nature. It aims to create a new cultural living space for urban dwellers, serving as a place for healing the body and mind, providing customized services, enjoying leisure life, and leading a health-focused lifestyle. Whether soaking in water, enjoying the ambiance, hosting gatherings, or nurturing oneself, SHUIYUEYUNXI offers every guest a tranquil retreat, establishing a new base for green wellness.



水 榭 雲 禧



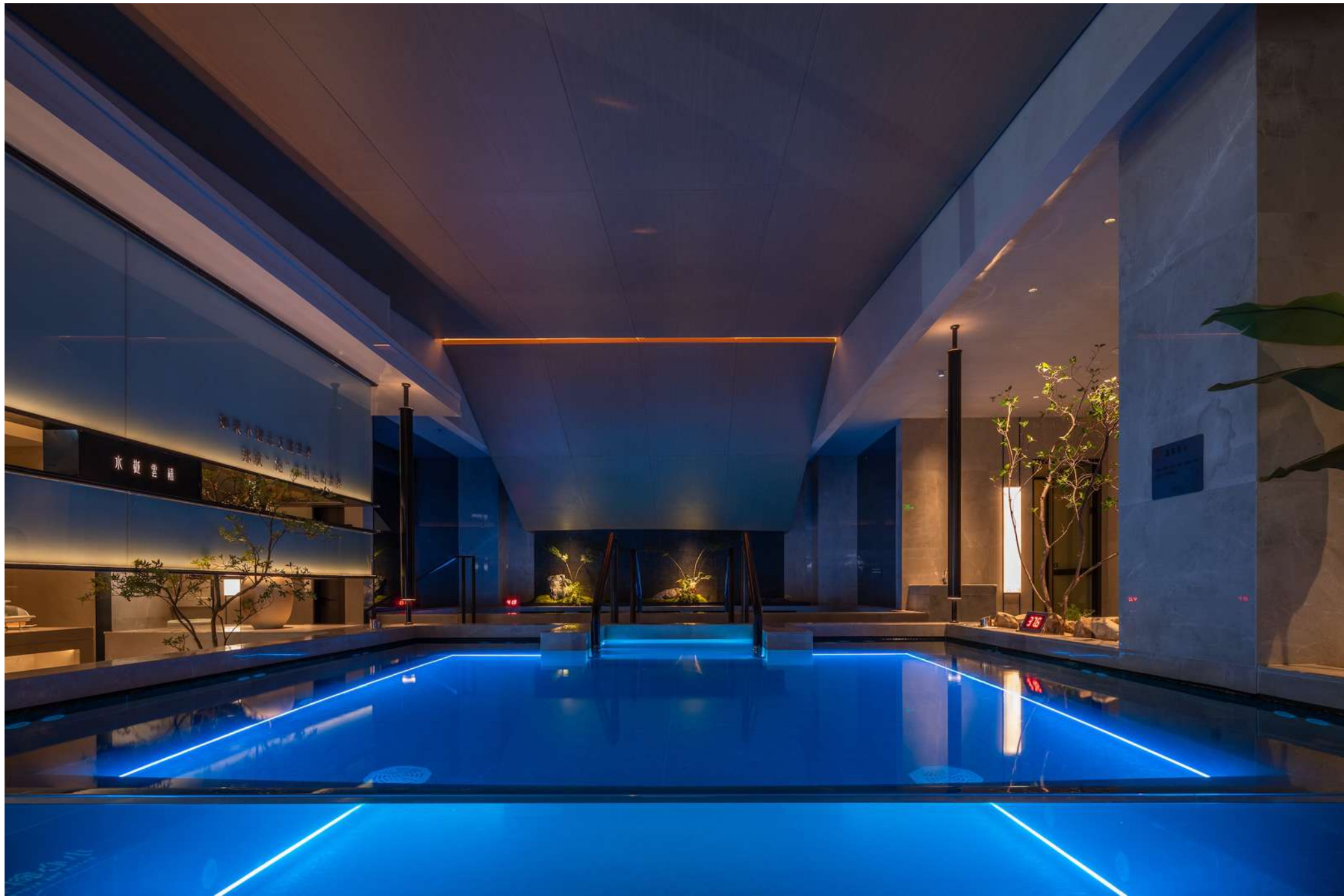





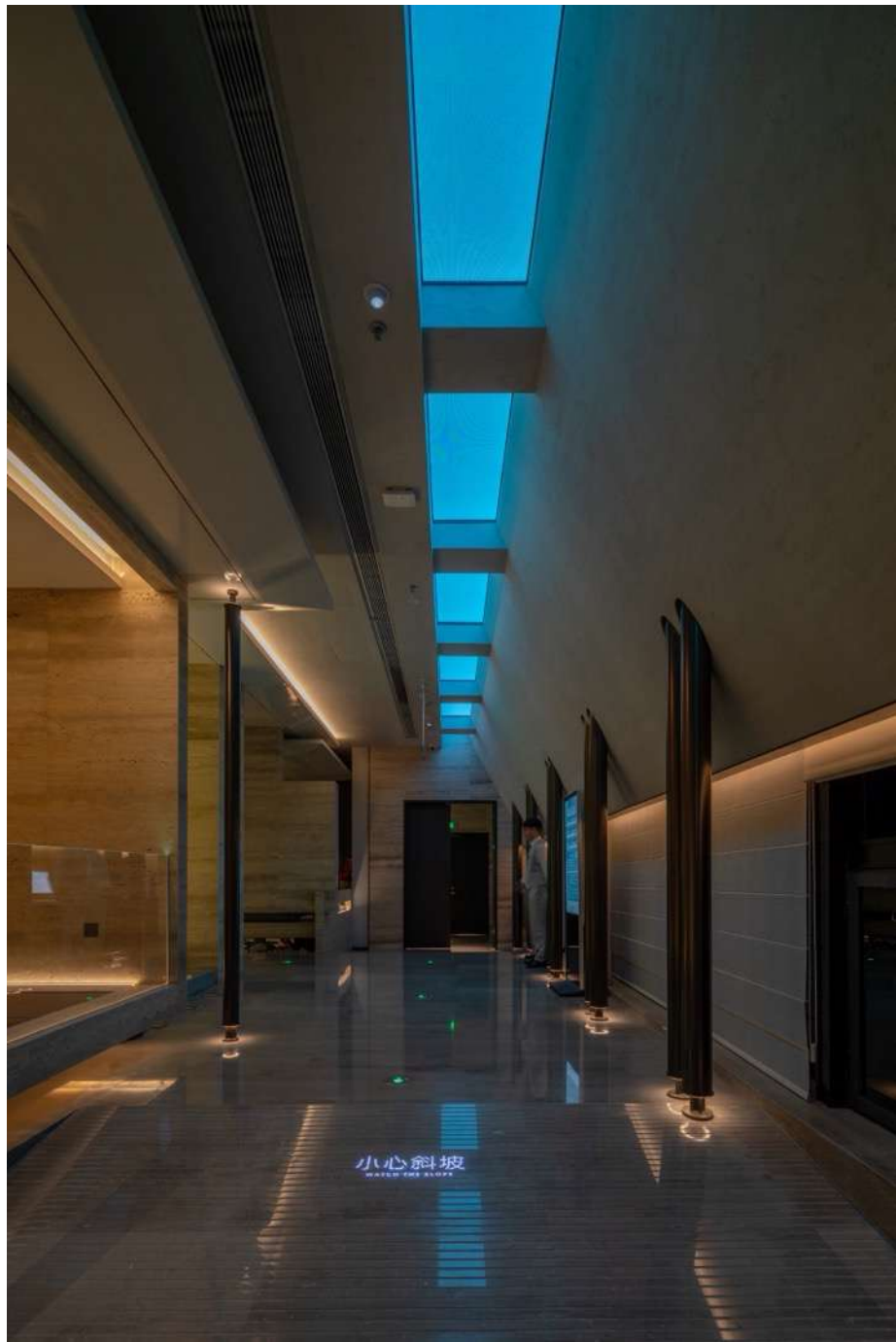

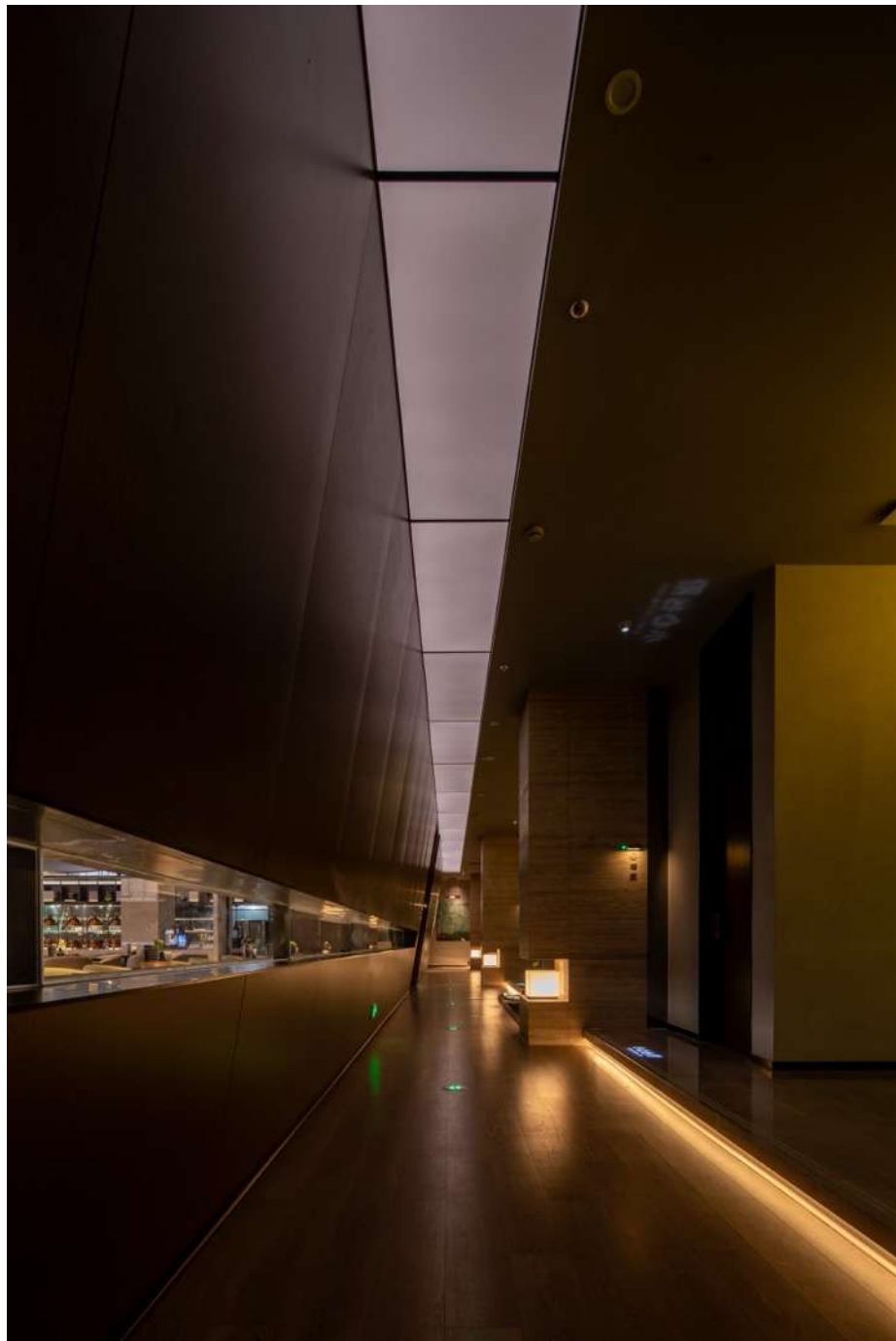



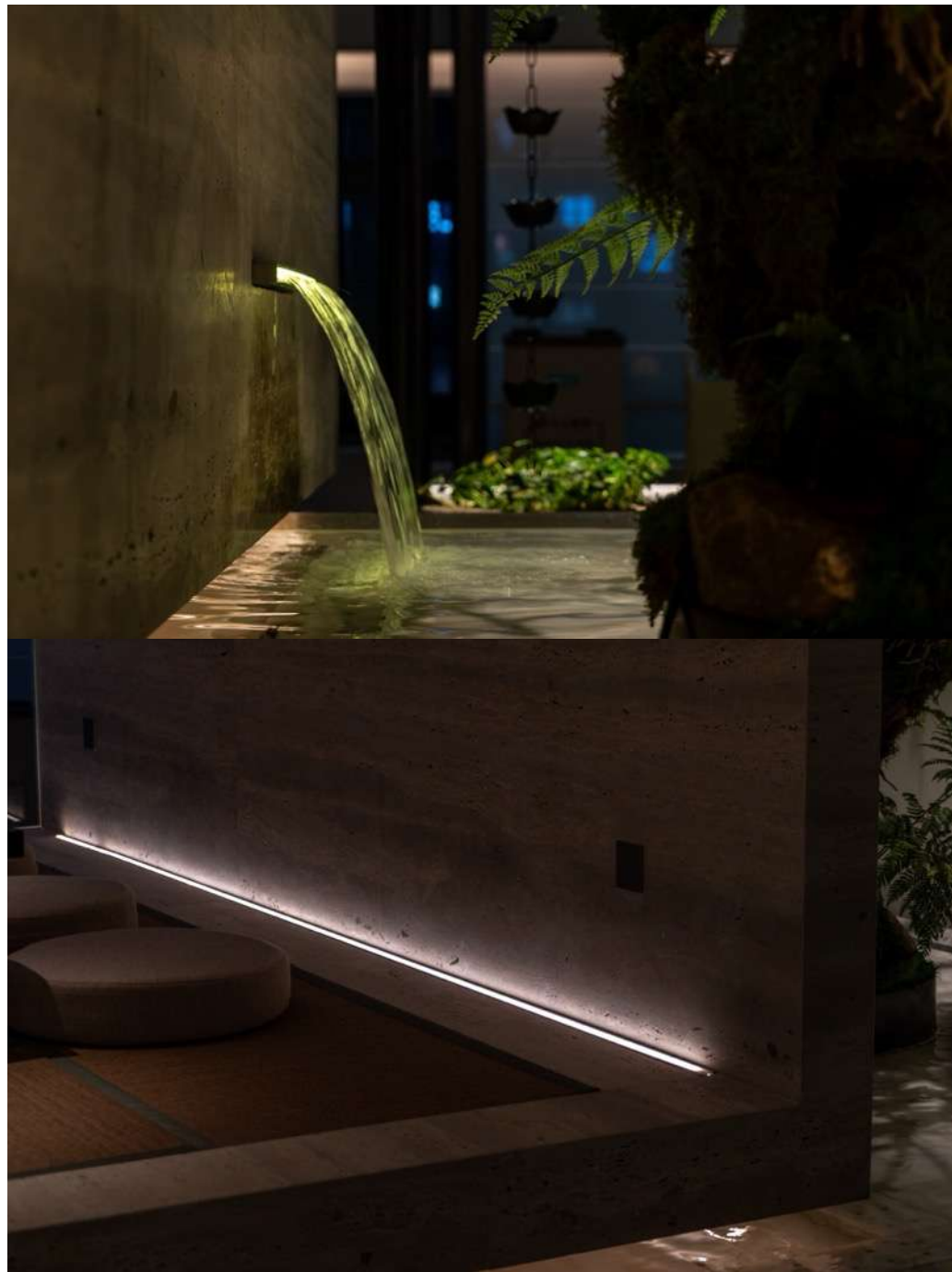
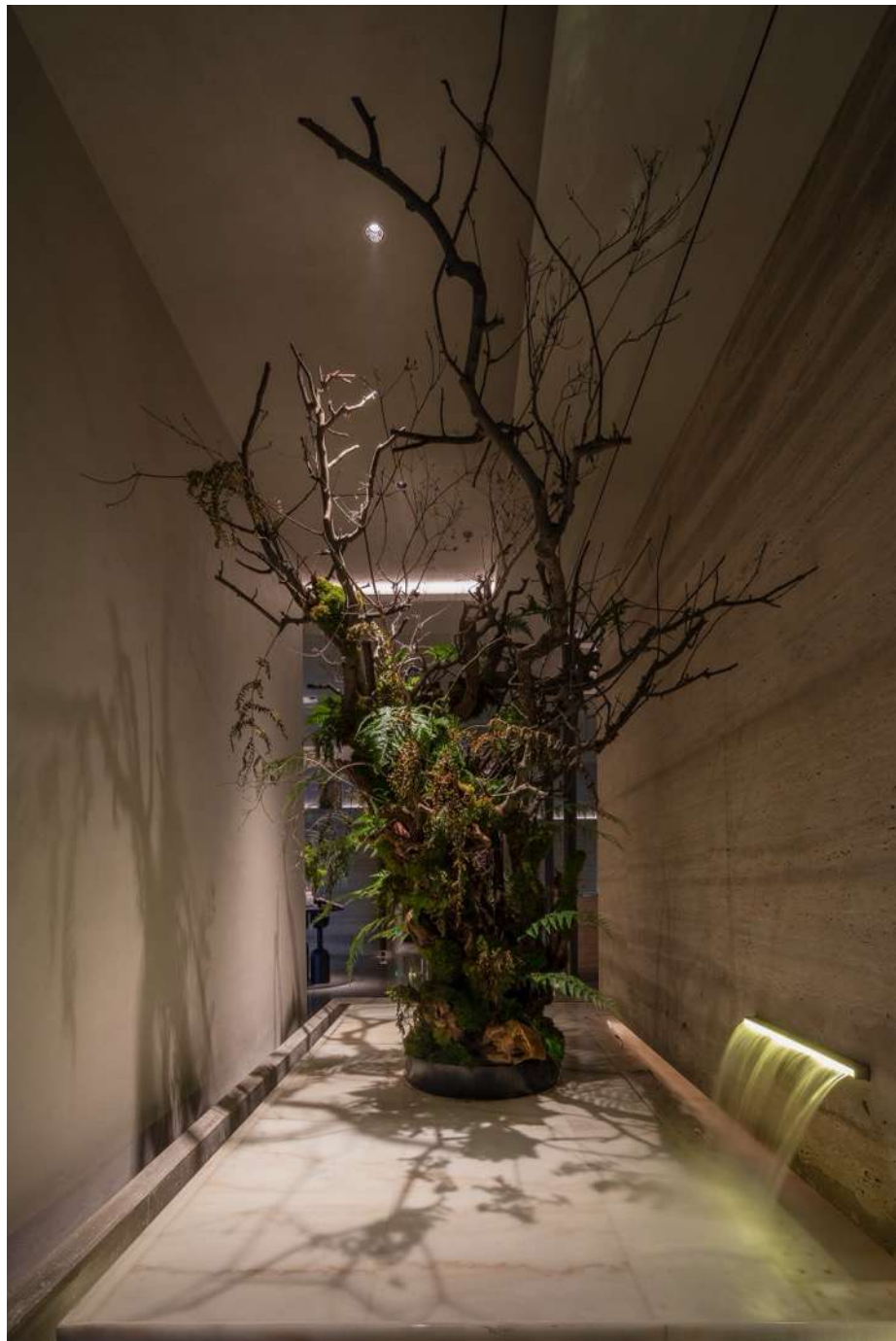







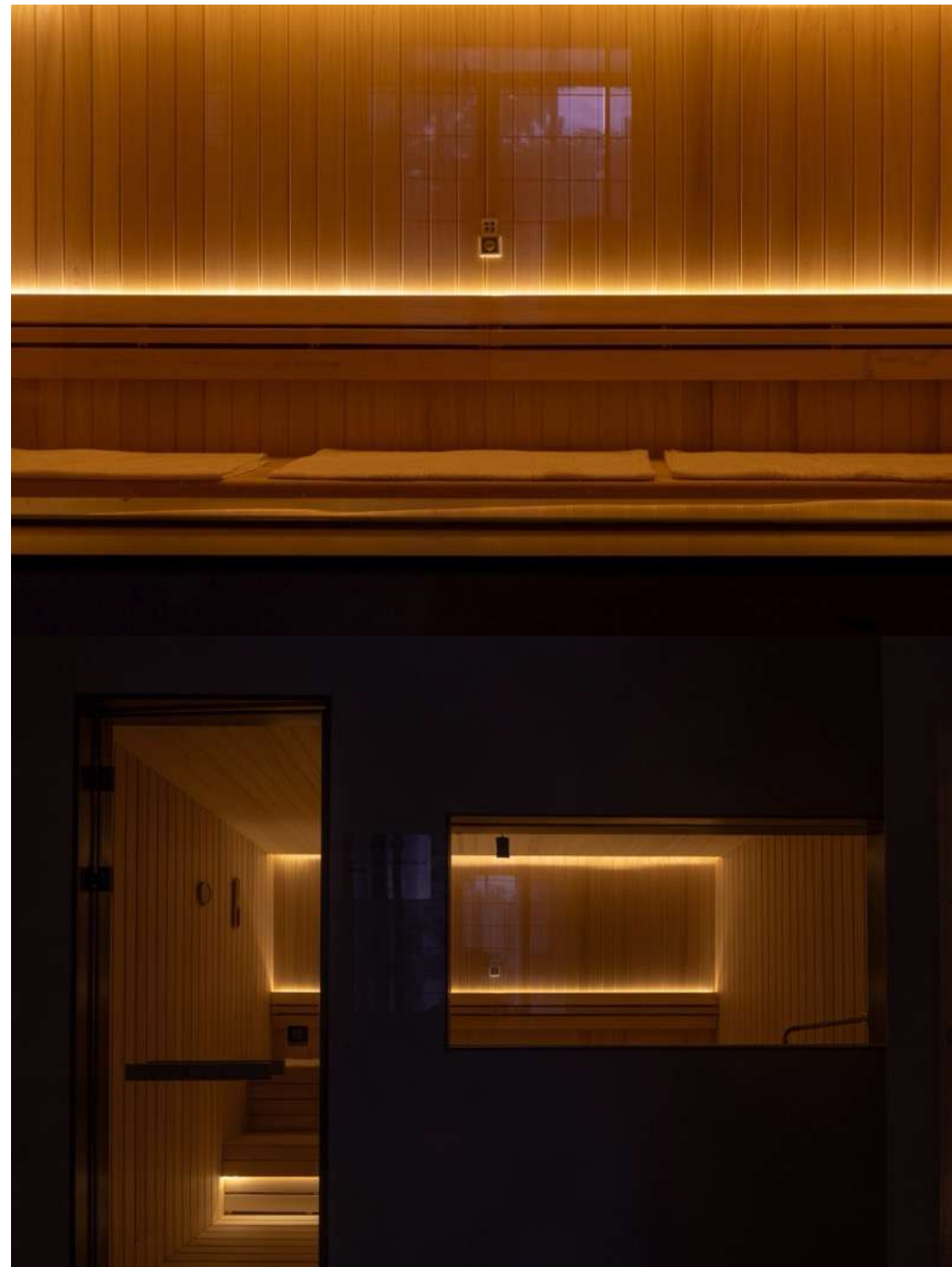

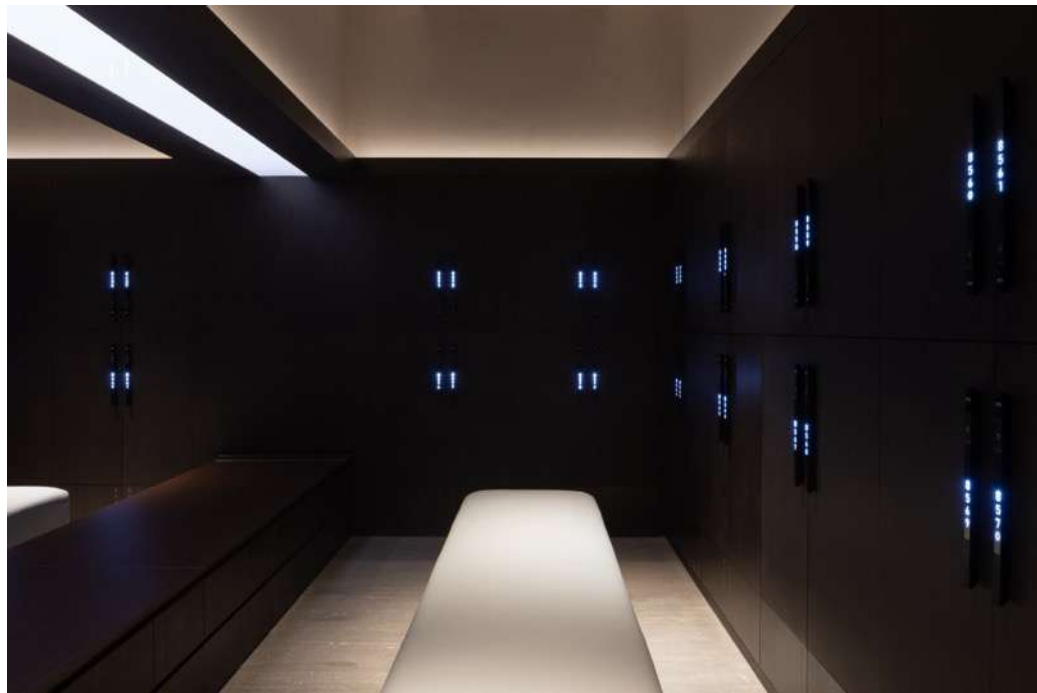

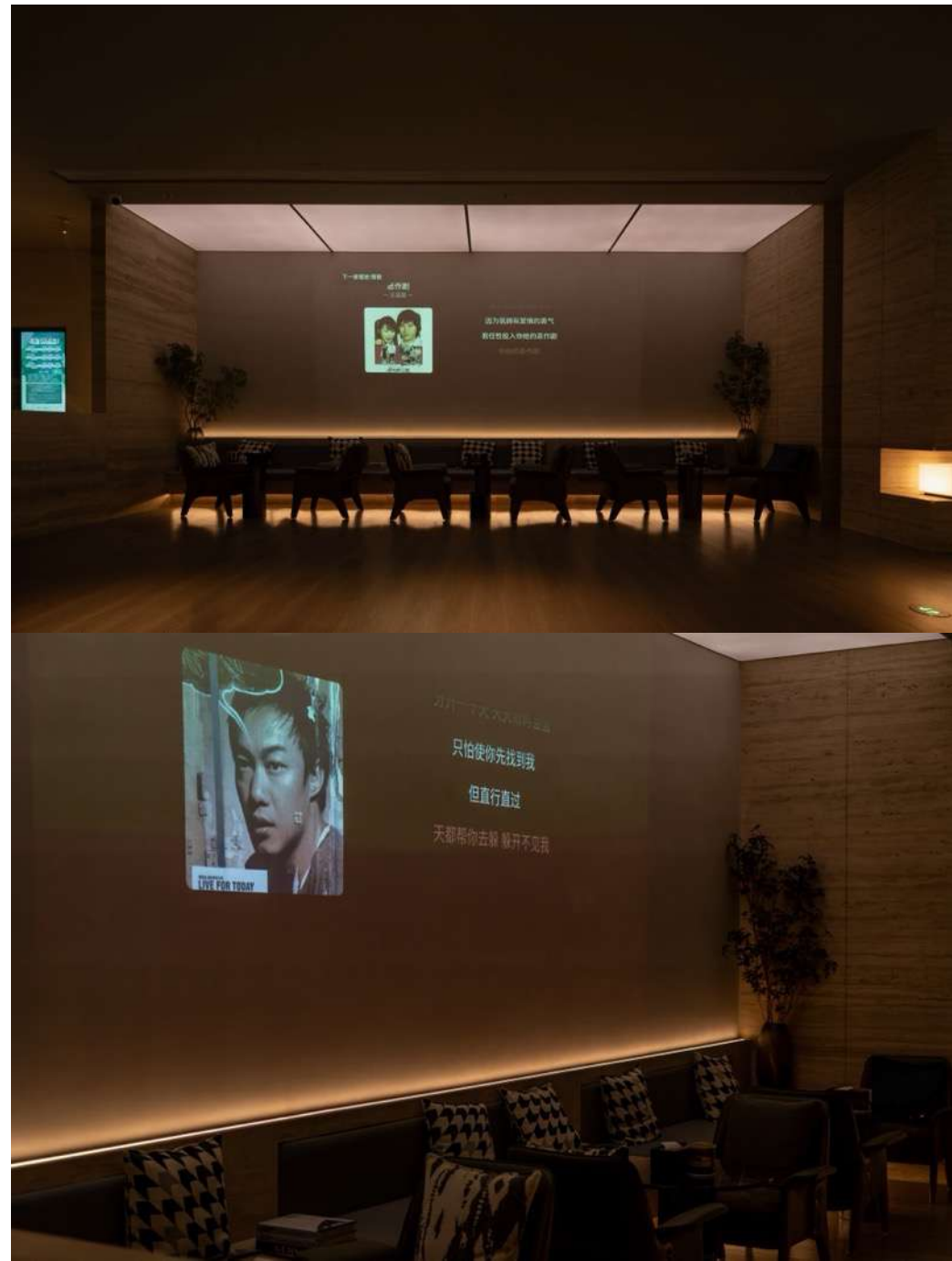



年轻不嗨，老年痴呆！







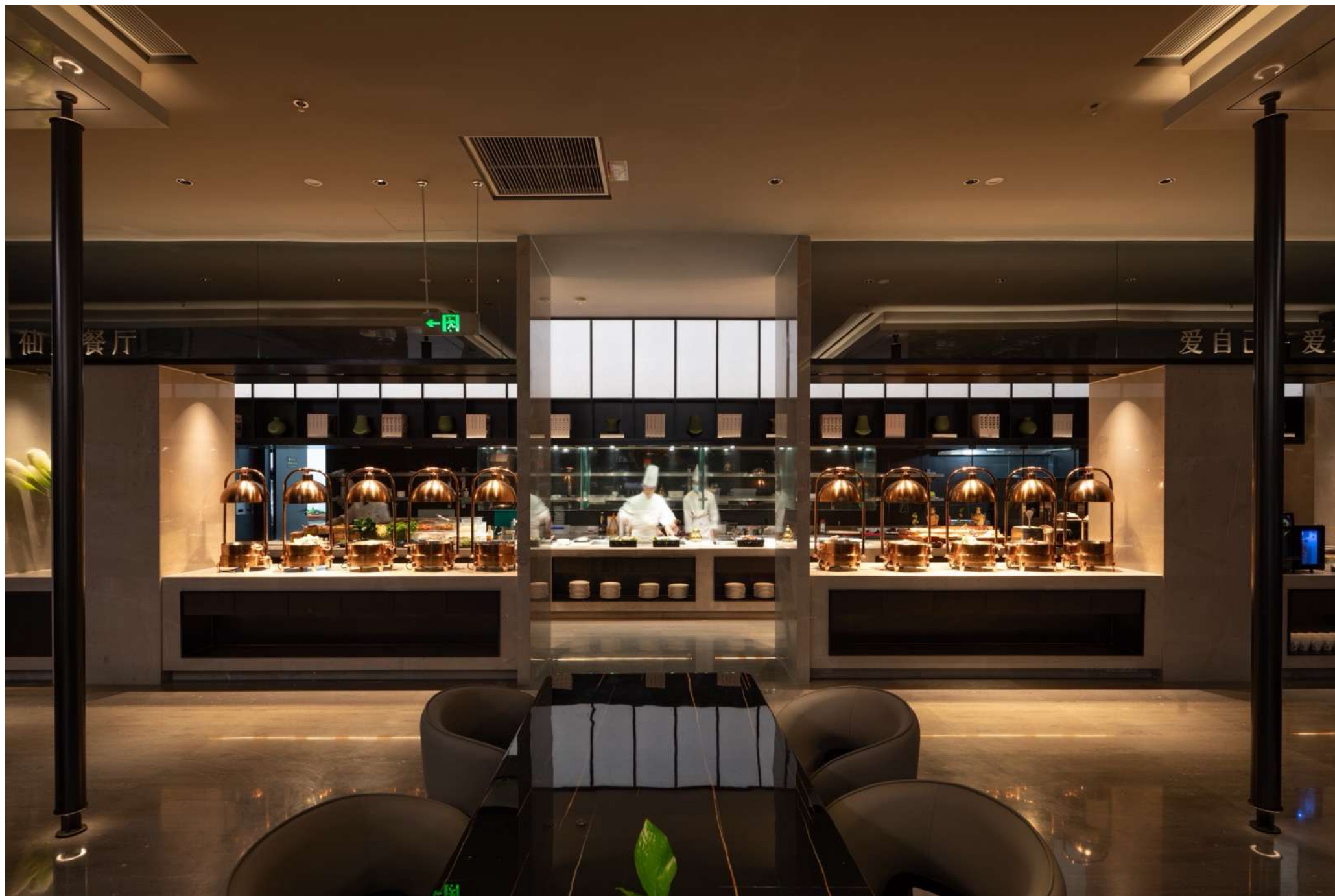







RUNZE PALACE Villa

Selected Cases | Villa & Mansion

Beijing. CHINA

2023

RUNZE PALACE Villa

Selected Cases | Villa & Mansion

Beijing, CHINA

2023



 OLORS®



RUNZE PALACE is located north of Gujiazhuang Bridge, in the Chaoyang District of Beijing, and is a standalone villa residential area in the city. Based on the owners' needs, the lighting design adopts a lamp-free approach, minimizing the use of downlights and glare issues. The project incorporates a large amount of linear lighting and indirect illumination, creating a rich layering of light. Each light source has its unique function, resulting in a space that is both simple and comfortable.









Tencent East China Headquarters Building

Selected Cases | Outdoor

Shanghai. CHINA

2023

A tall, curved skyscraper with a grid-like facade of windows, many of which are illuminated from within, creating a warm glow against the dark blue night sky. The building's top is rounded and features the Chinese characters '腾讯' (Tencent) in white. In the foreground, there are dark silhouettes of trees and some out-of-focus, light-colored plants. Other city buildings are visible in the background, also lit up.

Tencent East China Headquarters Building

Selected Cases | Outdoor
Shanghai. CHINA
2023

Tencent's East China Headquarters Building, serving as Tencent's office in the East China region, is designed around the concept of a "technology enterprise park." In addition to basic office areas, it also includes leisure and entertainment spaces. The structural design of the building's curtain wall is distinct from the typical horizontal and vertical forms; the glass units of the curtain wall can be categorized into four different tilt orientations: "left-leaning," "right-leaning," "upward-leaning," and "downward-leaning," each with varying angles of inclination. Outdoor silicone neon strips of different lengths are installed within the curtain wall framework, controlled by DMX512 to create diverse lighting styles and shadow effects, symbolizing the myriad ways in which different households interpret Tencent.

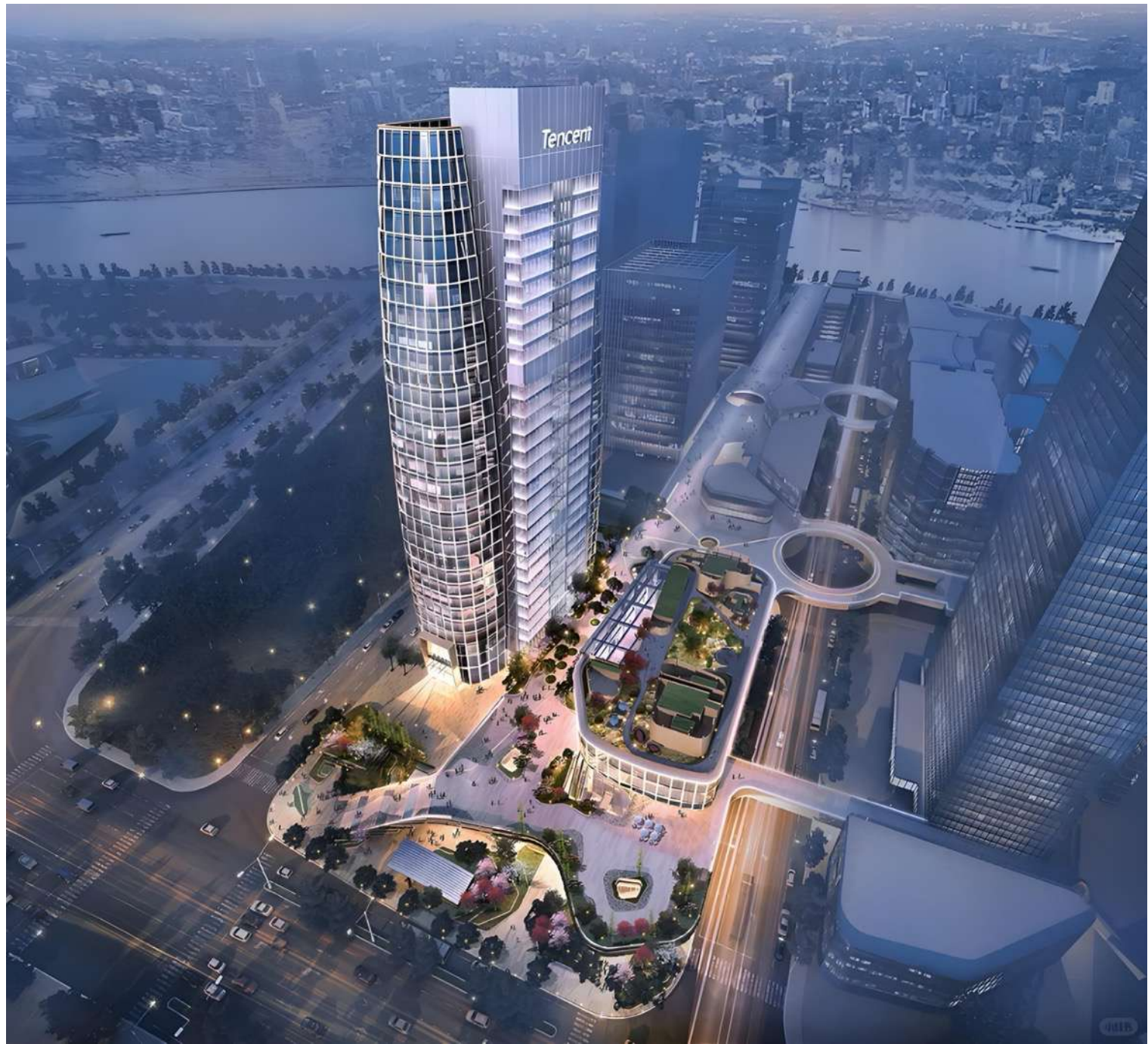







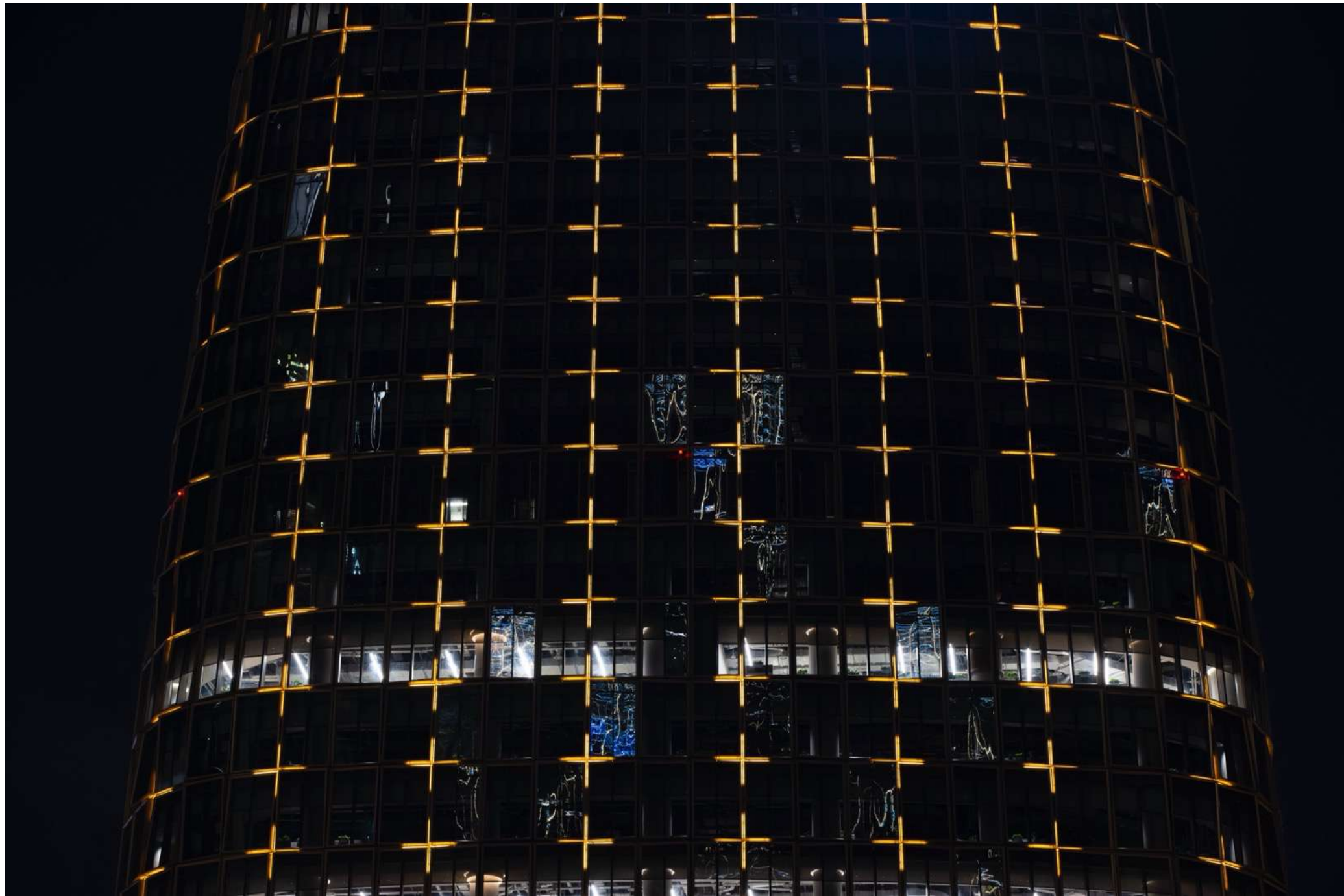





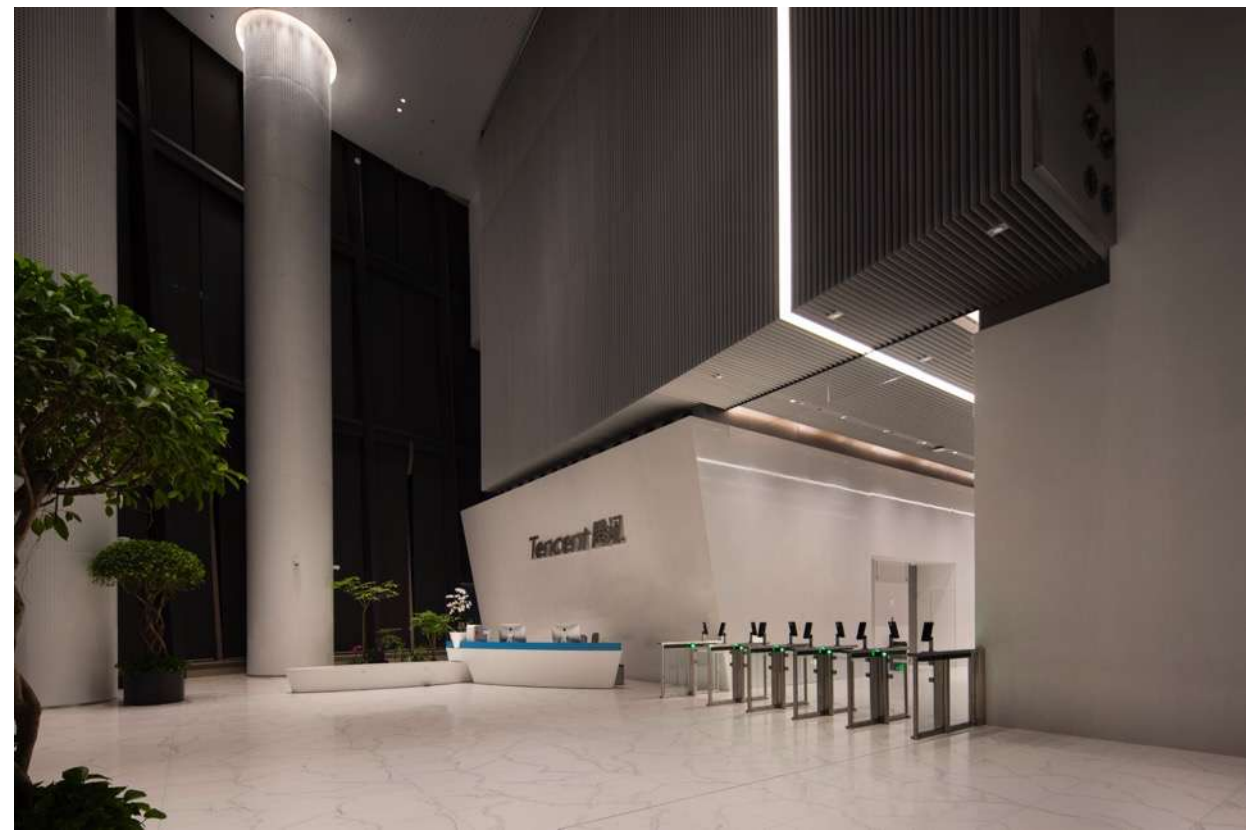





Xi'an International Football Center Facade Lighting

Selected Cases | Outdoor

Xi'an. CHINA

2023

Xi'an International Football Center Facade Lighting

Selected Cases | Outdoor

Xi'an. CHINA

2023



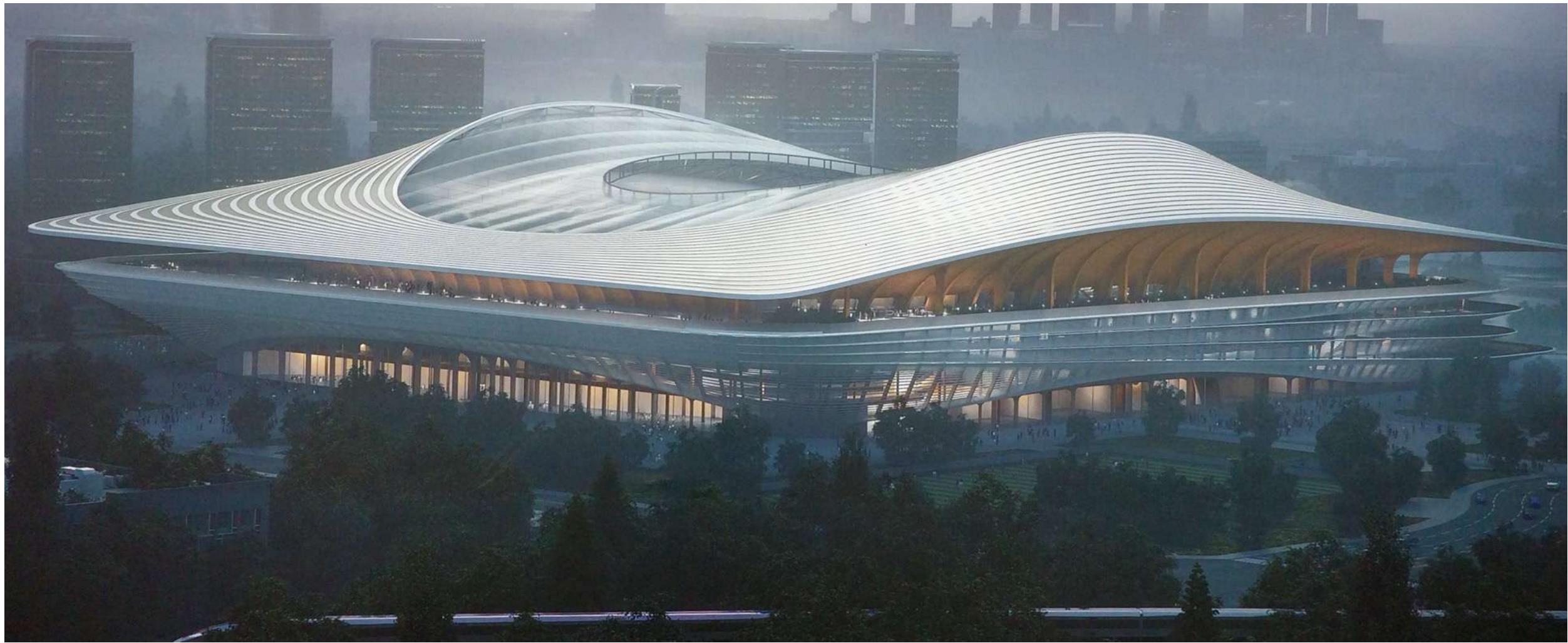

The Xi'an International Football Center is located at the core of the new central axis of Greater Xi'an. The total land area of the project is 280 acres, with a total construction area of approximately 250,000 square meters. It includes a football stadium with 60,000 seats and two international standard outdoor training fields, capable of meeting the needs of all international A-level events, except for the opening and closing ceremonies.



To achieve lighting, viewing, and sound-light interactive effects, the lighting system is constructed entirely with LED energy-efficient fixtures, which offer high luminous efficacy and low power consumption, reducing glare pollution. These fixtures also have strong anti-static capabilities, provide bright illumination, and exhibit good durability. Additionally, a multi-mode control system is employed to lower operational costs in the later stages. The entire façade of the building is illuminated with outlines designed by Huacai, which provides linear lighting product solutions. The primary feature is the outdoor silicone neon light strip









Shougang Park Office Building Facade Lighting

Selected Cases | Outdoor

Beijing. CHINA

2023

Shougang Park Office Building Facade Lighting

Selected Cases | Outdoor

Beijing, CHINA

2023



The Southeast District of Shougang Park in Beijing features high-end financial and business district office buildings, designed in collaboration by RLP and Gensler. The complex consists of three office buildings arranged in a staggered "品" (pin) shape. The exterior façade utilizes natural stone and glass curtain walls, ensuring practical functionality while fully considering the human and visual scale. Between the stone structures of the façade, outdoor silicone neon strips are installed and controlled by DMX512, showcasing the unique towering line structure of the building's exterior. This lighting can display dynamic patterns as well as static white light effects.



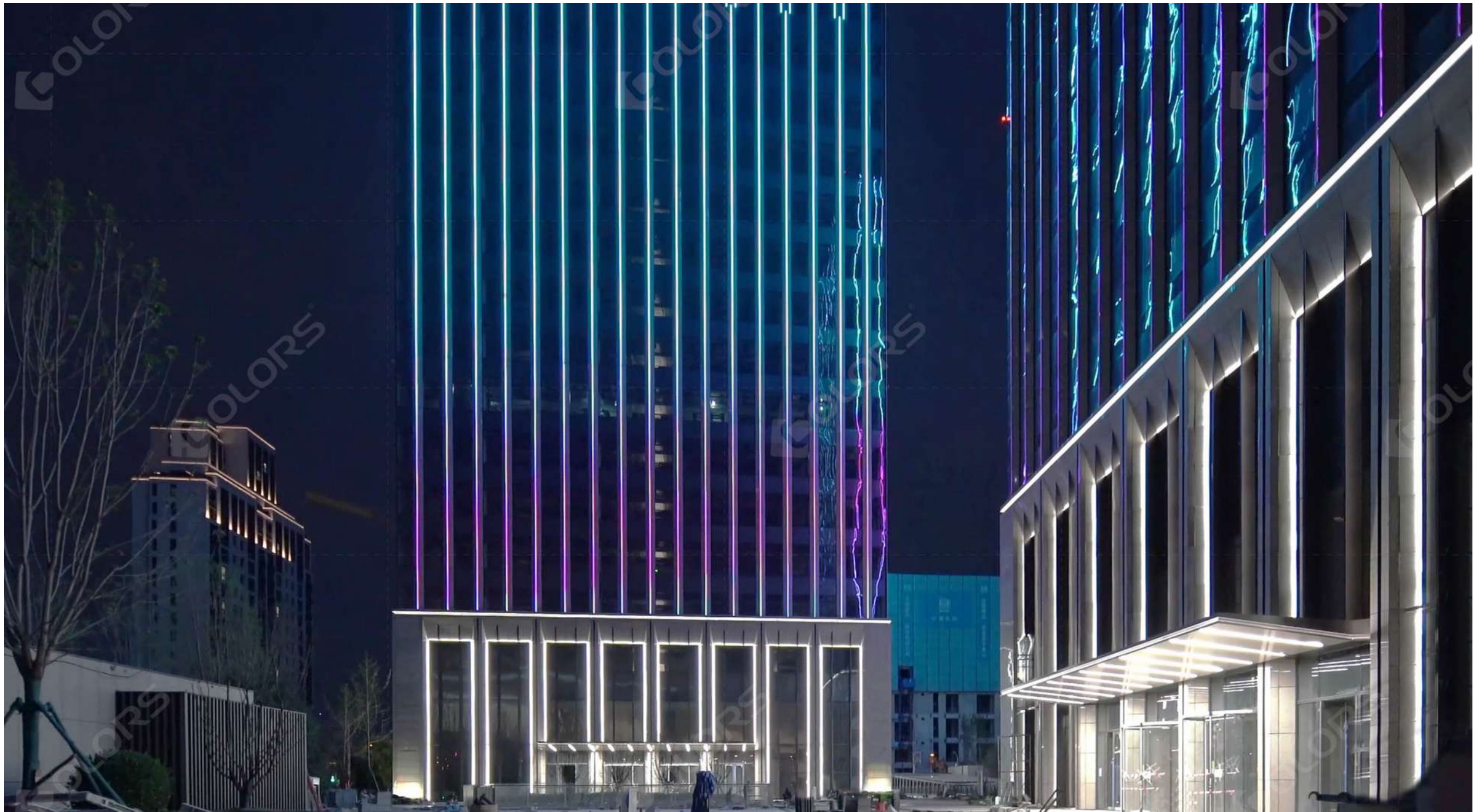

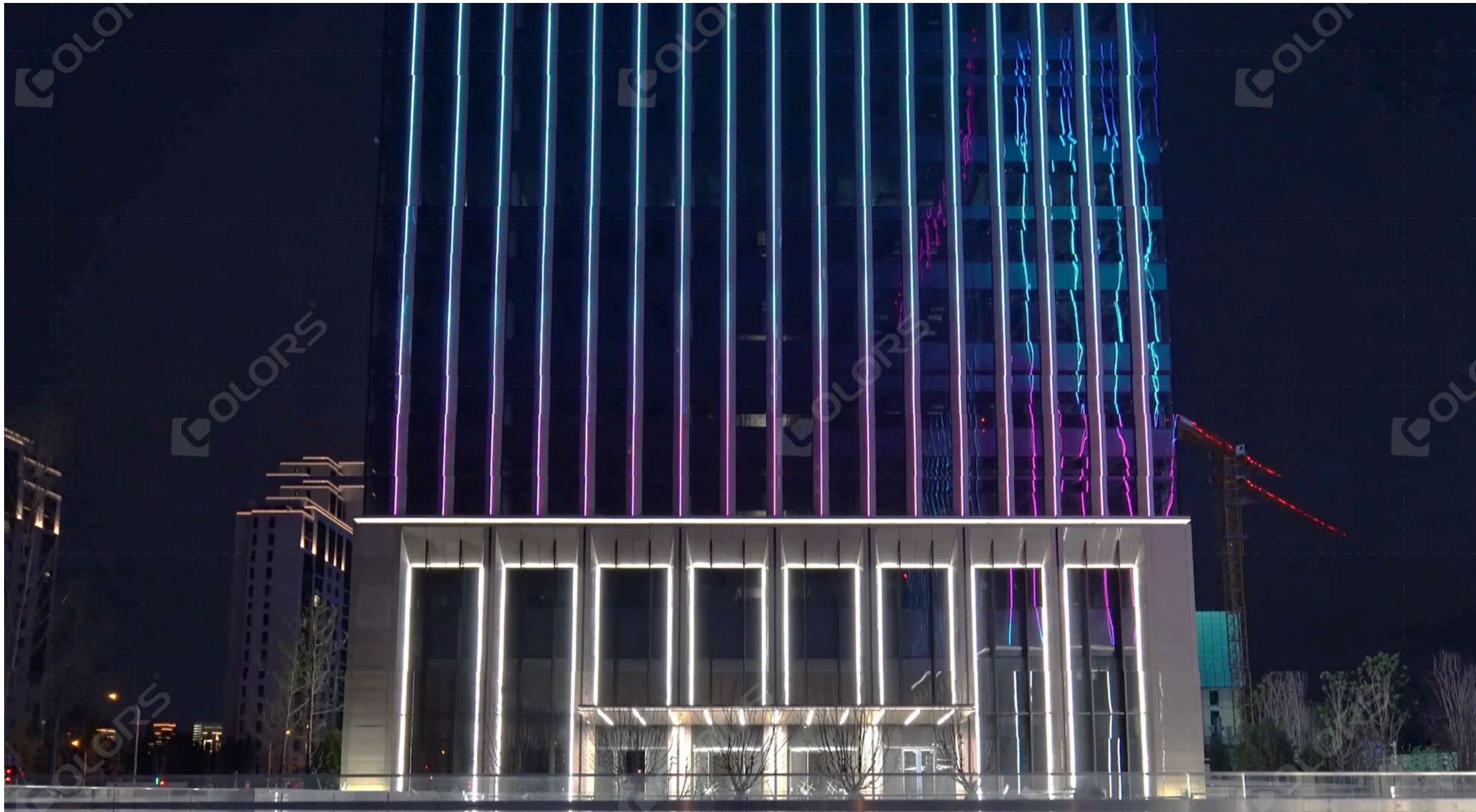



GOLDEN HARVEST

headquarters building facade

Selected Cases | Outdoor

Guangzhou. CHINA

2023



GOLDEN HARVEST

headquarters building facade

Selected Cases | Outdoor
Guangzhou, CHINA
2023



The headquarters building of Jinshui Co., Ltd., named "Jinsui Fenggu," is located on Sicheng Road in the Tianhe Science Park of Tianhe District, Guangzhou, adjacent to the scenic Daguan Road Wetland Park. It has a total construction area of 25,267 square meters. The main structure of the building consists of South Tower A and North Tower B, both featuring 7 floors above ground and 2 underground levels. The two towers are connected by the "Seed Warehouse" multifunctional center, which symbolizes dreams and hopes. Underneath the "Seed Warehouse," a winding stream flows, surrounded by lush greenery, creating a distinctive "Dream Valley" landscape garden.



The building is designed and constructed to ultra-high standards, with a novel appearance and unique shape. It features a fully transparent structure with an impressive ceiling height. Each floor includes spacious terraces, and silicone neon light strips are installed along the curtain wall structure, providing soft illumination that highlights the curved contours of the building, perfectly showcasing its architectural beauty.



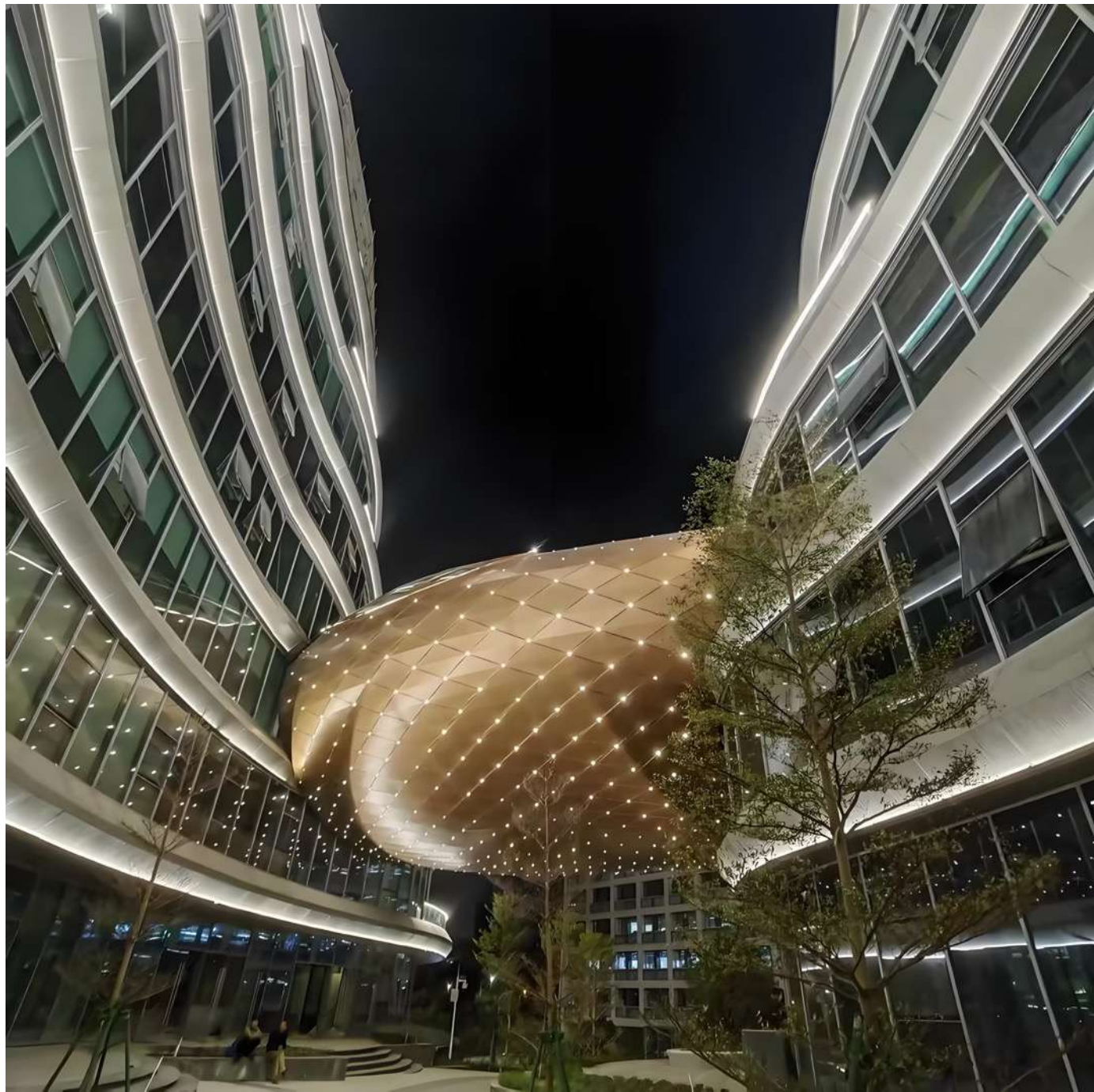







Creating An Ideal Lighting Space For The World